DAILY NEVADA STATE JOURNAL

VOL. LIX — RENO, NEVADA, TUESDAY MORNING, FEBRUARY 24, 1903. — No 104

HERRERA TOO STRONG

He Puts Tommy Jacobs Out in the Third

Special to The Journal.

SALT LAKE Feb 23. — Aurelio Herrera the California featherweight, made short work of Tommy Jacobs Young Corbett's sparring partner, at the Salt Lake athletic club tonight, knocking him completely out in the third round of a scheduled twenty-round fight It was simply a contest between a boxer and a fighter Jacobs forcing the fight in the first round but could not land effectively Herrera covering himself splendidly

BRITT-KEARNS

They Will Meet at Reliance Club Tonight

Special to The Journal

OAKLAND Cal, Feb 23 —James Britt, whom many believe to be the coming lightweight champion is matched to go twenty rounds against Tim Kearns tonight at the Reliance Athletic Club Kearns recently knocked out Art Simms at Milwaukee and in his present fighting form he is expected to give Britt a hard tussle for the decision

All Kinds Footwear

The time for wearing fashionable footwear has arrived, and I would like to have you call at my store and examine this high grade footwear

I have a line of Stacey Adams footwear which has a reputation in the east, equal to higher grade goods

These goods are at a moderate price $5 00 and $6 00 and must be seen to be appreciated

Call and examine this popular line at your earliest opportunity

R. CLEATOR
17 West Second st

Lots of Chickens

Two carloads of chickens and ducks passed through Reno yesterday afternoon They were from Kansas It certainly seems strange that Nevadans cannot produce enough poultry for the use of our neighbors to the west It is an industry that is certainly profitable and if some one would take a matter of this kind in hand a handsome income awaits him.

Hot noon lunches at J J. Becker's

White Pine Cough Syrup

For coughs, colds lung and bronchial affections or baby's croup. Every drop has intrinsic merit It is a remarkable product of science, skill and care It's popularity can be summed up in two words, it cures

No substitute will do 25c and 50c a bottle

TRY OUR BRONCHIAL TABLETS, 10c a BOX

The Cann Drug Co., CORNER 2d and VIRGINIA STS Leading Druggists

ALASKA BOUNDARY

Canadian Cabinet Not Satisfied With Roosevelt's Idea

Special to The Journal

OTTAWA, Feb 23 —The Canadian Cabinet today discussed the Alaska boundary situation and after the meeting one of the members admitted that Canada had entered a protest against the members of boundary commission chosen by President Roosevelt. He said that the original proposition provided that all appointees should be judges of the supreme court. The Canadians take the ground that neither Lodge or Turner are the impartial jurists for which the treaty called .

SUPREME COURT DECISION

Strikes a Heavy Blow at Lottery Companies

Special to The Journal:

WASHINGTON, Feb. 23. — The United States Supreme Court today handed down a decision which strikes a heavy blow at lotteries. The opinion holds that the law prohibiting the shipment of tickets by express is valid, and that congress has full power to control this traffic as it has any other interstate commerce The court was divided five to four on this question.

Banquet For Francis

Special to The Journal:

LONDON, Feb 23 —Ex-Governor David R Francis, of Missouri, who is on a European mission as the president of the St. Louis Exposition, is to be the chief guest at the American Society's banquet at the Hotel Cecil this evening in commendation of Washington's birthday D. C Haldeman will preside and among those who have accepted invitations to be present are the lord mayors of London Liverpool, Manchester and other large municipalities of the United Kingdom the presidents of numerous chambers of commerce, and the heads of steamship lines and other large industries The American Ambassador and other diplomats also will be present.

Preparing to Build

Judge R. R Bigelow was an arrival from San Francisco yesterday morning Mr Bigelow is here in relation to some buildings he will erect in the spring mention of which was made in The Journal some months ago.

Eyes Tested Free

Why not take advantage of this offer and see that your eyes are not defective? It takes only a short time and causes no pain to be examined by the only graduate optician in Nevada Call at Golden's Jewelry Store. tf

See O. H. Mack

If you are looking for housekeeping rooms see O H Mack The Blethen ranch is also for rent Particulars can be obtained by calling on the above named gentleman

Institute Postponed

The Farmers' Institute which was to have been held in Elko on February 27 and 28 has been postponed until March 6th and 7th.

Don't forget the Diamond Saloon

THE INAUGURAL BALL AT CARSON

Large and Brilliant Throng Gathers to Honor Nevada's Chief Executive.

CARSON, Feb 23 —There was but little doing in the legislative halls today. Everybody was brushing up his dress suit and getting ready for the inaugural ball which was booked for the evening

There were delegations in the city from all over the state to attend the event of the session and the Carson people did their best to see that they were properly cared for.

The ball was given in the opera-house in honor of Governor John Sparks and nothing had been overlooked by the committee in charge. When the hour came for the grand march there were some six hundred people present and one hundred and seventy-five couple assisted in the opening of the dance

After a few hours of merriment those present were invited to partake of a repast which had been prepared by the King's Daughters It was an elegant spread for the occasion and was served from four tables placed on the stage of the opera-house.

This is the largest and most enoyable inaugural ball ever given in Carson More of the counties of the state were represented and great credit should be given to the work done by the committee who had charge of its arrangement.

Reno was represented by a large delegation who came up on the afternoon train.

Dogs Have Their Day in the Hub

Special to The Journal.

BOSTON, Feb. 23.—The best bench show in the history of the New England Kennel Club opened today in Mechanics' Building and will continue until Friday All classes, from the mammoth St Bernards and Great Danes to the tiny toy and black and tan terriers are well represented. The feature of the show, however, is the exhibit of whippts, the display of this breed of racing dogs being the largest and best ever seen in America.

Dedication of College Library

Special to The Journal:

DURHAM, N C., Feb. 23.—Many visitors are here for the formal opening this evening of the Trinity College library, the gift of J. B. Duke of New York city The exercises are to take place in Craven Memorial hall and the occasion promises to be a notable one Walter H. Page of New York will deliver the dedicatory address and President John C Kilgo will accept on behalf of the college.

THAT STATEHOOD BILL

Republican Compromise Plan is Not Satisfactory

Special to The Journal

WASHINGTON, Feb. 23.—The compromise plan on the statehood question was completed by the Republicans today and presented to the Democrats, who will meet in caucus tomorrow to discuss the matter The final provides that Indian Territory be annexed to Oklahoma in 1904, while New Mexico and Arizona be admitted as one state called Montezuma. When Arizona alone has 300,000 population it shall become a separate state on the passage of a bill by congress to that effect. It is very doubtful if the Democrats agree to the proposition. General sentiment is against it.

MAIL CLERKS KILLED

Five Imprisoned in a Burning Car on the Big Four

Special to The Journal

CLEVELAND, O., Feb. 23 — Five mail clerks were killed in a collision of the Big Four passenger train with a freight train between Borea and Lindale, O The trains met head on while running at high speed, and the wreck immediately caught fire. The mail clerks were imprisoned in the car and burned to death.

Mardi Gras at Pensacola

Special to The Journal

PENSACOLA, Fla., Feb. 23.—Mardi Gras week opened here today with typical carnival weather. The arrival of King Priscus this forenoon was the opening event on the program and his coming was made memorable by a big parade of military and civic bodies, the naval contingent including a large number of sailors and marines from the United States warships now in the harbor. The festivities are to continue through tomorrow. Business is largely suspended and the hotels and boarding houses are overflowing with visitors.

Matthews vs Couhig

Special to The Journal:

PITTSBURG, Pa , Feb. 23 —Matty Matthews and Tom Couhig, who are to meet in a ten round bout tonight in Alleghany, have completed their training and are in readiness for the go. Followers of the boxing game are in expectation of seeing one of the best contests pulled off in this vicinity in a long time.

Matthews and Couhig have met on several occasions, their last contest taking place at Hot Springs, Couhig winning after twenty round of the hardest kind of battling. Matthews is now in splendid shape and appears confident of his ability to reverse the decision.

Dixon Fighting in England

Special to The Journal:

LONDON, Feb 23.—George Dixon, the former lightweight champion who came over from America some time since, is to meet George Proctor, the Southwark fighter, in a fifteen round go tonight Proctor has done some clever work in the ring and there are many who believe he will give Dixon a tough argument

IT LOOKS LIKE WAR

Russia and Turkey Are Still Making Preparations

Special to The Journal:

LONDON, Feb. 23.—Although the Sultan today agreed to yield to almost demands of the powers for reforms in Macedonia the situation is none the less grave. At the same time he promising reforms he issued a decree to buy more guns.

Dispatches from southern Russia which have escaped censorship state that Russia is busy with warlike preparations on a large scale. All signs point to an early outbreak of hostilities.

A RICH STRIKE

An Old Baker City Property to be a Producer

Special to The Journal:

BAKER CITY, Ore., Feb. 23.—A very rich pocket was struck in the old Virtue mine near this place. A nine-pound piece of rock yielded $[illegible] while the total value of the find is forty thousand.

Mrs. Gardner's Museum

Special to The Journal:

BOSTON, Feb. 23.—The much-talked-of art museum and palace built by Mrs. "Jack" Gardner at Fenway Court was opened today for the first time since its completion. Notwithstanding the fact that tickets of admission cost $1 the museum was thronged from the hour of opening. The high price of admission is the cause of much adverse coment and it is probable that the price of tickets may be reduced. The decision of the corporation to open the museum to the public but four days each month is also harshly criticized.

Exercises at Johns Hopkins

Special to The Journal:

BALTIMORE, Md., Feb. 23. — Commemoration Day exercises were held today at Johns Hopkins University. The principal address was delivered by President Edwin H. Alderman of Tulane University.

University Art Lecture

The weekly art lecture at the university will be given in the chemistry building lecture room this afternoon at 3 o'clock. The subject is "The Life and Work of Titian."

Don't forget the Diamond.

Whew-e-e!!

That's what the gentleman said when he saw our large assortment of fountain pens. Didn't take him a second either to buy one.

We carry the largest stock of fountain pens in the State.

Frank Golden Drug Co.
Cor. Second and Virginia Sts
Reno, Nevada

Gray, Reid & Wright Co.

ECONOMY AND ELEGANCE

Meet at our Lace Curtain Sale.

We have on display in the center of our store one of the best assortments of lace curtains ever brought to Reno. The prices are 25 to 33 1-3 per cent less than you have been paying. House cleaning time will soon be here. Now is the time to buy, with a full assortment and new fresh goods

NOTTINGHAM LACE CURTAINS—Three dollar curtains $2, $4 curtains $3 $5 curtains $4, $7 curtains $5 $8 curtains $6 $1 25 curtains $2c

NEW EMBROIDERIES—New fresh goods large assortment prices 5c, 8 1-3c 10c 15c 25 to 50c per yard

RIBBONS—Fine value fancy wash ribbons 3, 3½ and 4 inches wide regular 12½ and 15c value
OUR SPECIAL PRICE 7½c

LADIES WALKING SKIRTS—The first shipment of skirts has arrived. We are showing strong value
AT $5

LADIES TAILORED DRESS SKIRTS—Finished in the very latest styles Fine assortment to select from and the strongest values ever offered in Reno
OUR PRICE $10

NEW DRESS GOODS—Our new lines for spring of wool dress goods are meeting with popular favor. We would like to show them to everybody in Reno We want you to know that you can buy new up-to-date and elegant dress goods here at home and at reasonable price.

FLANNEL WAISTINGS— We are closing out our fancy French flannel waistings regular price $1
OUR CLOSING OUT PRICE 65c per yd

LADIES SKIRTS—Ladies black mercerized sateen skirts trimmed with ruffles, wide flounces cut full width shaped top price $2 $3.50 and $4 50

DRESS LININGS—We carry the largest assortment and it is very complete just now.

TELEPHONE BROWN 285. 237 VIRGINIA STREET.

Good Laundering

doesn't happen. It's the result of steady, determined effort along correct lines. You get it when you send us your bundles.

Troy Laundry Company
Phone Main 371

Long Overcoats

Dame fashion decrees them correct for winter wear and Sid Foster follows close to fashion's dictations with a garment that is perfect fitting and stylish, yet gives perfect freedom in walking. An artistic creation to say the least.

S. C. Foster, TAILOR DRAPER IMPORTER
Hartung Bldg., Virginia Street
Phone 231 Brown

ARCADE HOTEL

Open day and night. Convenient for all trains. Fine restaurant attached. Best of wines, liquors and cigars at the bar.
COMMERCIAL ROW :: RENO, NEV

The Particular Man

will be highly pleased with

OUR $5.00 and $6.00 SHOES

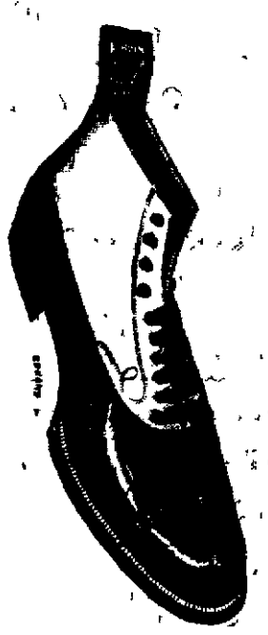

They are the swellest and most satisfactory shoes produced by any manufacturer. The styles are just right, with not a freak of fashion omitted, and the price is to fit your pocket. The young man with a desire to wear elegant shoes can be satisfied to his entire satisfaction.

Velour Calf
Patent Kid and
Patent Leathers

Come in Mr. Good Dresser

Tel. Blk. 243 Cleator's 17 W. Second

NewspaperARCHIVE®

ADVERTISEMENTS.

[illegible]' Mortuary Parlors
226-228 Sierra Street
(Near Masonic Hall.)

The most complete and modern establishment of its kind on the Pacific Coast.

[P]HONE--MAIN 31; RESIDENCE 35

The Farmers and Merchants Bank

Paid Up Capital $100,000

A. F. TOOLEY................Cashier
A. H. SMITH ....Asst. Cashier

A general banking business transacted, buy and sell exchange on all the principal cities of the United States and Europe

Investigate our savings department one dollar starts an account with us

Boxes for rent in our Safe Deposit Vaults at $2 per year

Southeast Corner Second and Virginia Sts.
RENO, NEVADA

Washoe County Bank

RENO, NEVADA

Capital, fully paid - $500,000.00
Surplus fund 50,000.00

GEO. W. MAPES..................President
M. E. WARD................Vice-President
D. B. LYMAN.................Vice-President
C. T. BENDER........................Cashier
G. H. TAYLOR............Assistant Cashier

With a large capital and a fine equipment, this bank is prepared to extend every reasonable accommodation.

Bank of Nevada

TRUSTEES—Daniel Meyer, Herbert Fleishhacker of San Francisco; Moritz Scheeline, Geo. F. Turrittin, J. N. Evans, P. L. Flanigan, Henry Anderson of Reno; Richard Kirman of Carson; H. M. Gorham, J. B. J. B. Overton, C. E. Mack of Virginia City.

Paid Up Capital, $600,000

Accounts of Banks, Corporations and Individuals received on favorable terms.

INTEREST PAID ON TIME DEPOSITS

Buy and sell exchange on all the principal cities of the United States, Canada, Europe, Asia and Africa.
Messrs. Scheeline and Osburn are resident agents for twenty-eight Fire Insurance Companies, the total assets of which are $217,640,081
Safe deposit boxes for rent, prices according to size, varying from $5 to $12 per annum.

G. F. Turrittin ....President
Moritz Scheeline ....Vice President
P. L. Flanigan ....Second Vice President
Richard Kirman ....Cashier
A. G. Raycraft ....Ass't Cashier and Secretary

WE SOLICIT YOUR BUSINESS.

Renters Loan & Trust Company

Incorporated 1890.

Capital fully paid $1,000,000

Officers and Directors Local Branch
J. M. McCormack ....President
R. W. Grimmon ......Vice-President
H. R. Cooke ....Attorney
Ray N. Knight ....Secretary

DIRECTORS
J. M. McCormack, R. W. Grimmon, H. R. Cooke, A. Spencer, F. F. Martin, John Fitzgerald, A. F. McPhail.
H. C. Farley, Supervising Architect.

Loans money on real estate security, **or make** building loans through the **Building** and Loan Department.

W. F. CREELMAN, Resident Agent
FARMERS & MERCHANTS BANK
Depository for Nevada.

Washoe County Title Co.

218 Virginia St., Reno, Nevada.

CHAS. L. KNOX, Attorney-at-Law
General Manager

Abstracts of title furnished on short notice for any lands in Washoe County.

You cannot borrow money on your land without an abstract; many titles are defective and now is the time to have the errors corrected. Phone, Brown 244.

Oakes and Nash

RIVERSIDE UNDNERTAKING PARLORS.
(Successor to McPhail & Stewart)
UNDERTAKERS AND EMBALMERS

We carry the only wholesale line of eastern and Western goods in Nevada. Local trade supplied from our full stock at San Francisco prices. Office, Opera House Block, Phone Brown 411; McPhail residence, 605 Virginia street, Phone Green 284; Stewart residence 613 4th street, Phone Red 304.

Good Morning!

Come over and let us tell you about our new

Substitute for Glass

It's unbreakable. Anyone can apply it. Will admit as much light as glass. Fits flat, round or irregular surfaces. Requires no sash or putty. Can be used for roofs and windows. It's a pretty good thing. Better get next to it. It's cheap too.

Say! Have we ever told you that we sell

Shafting
Pulleys
Hangers
Boxes

And all kinds of power transmission material

Engines
Boilers
Pumps
Compressors

And all kinds of Iron and wood-working machinery

Motors
Dynamos
Transformers
Copper Wire

And all kinds of electrical apparatus

Shoes and Dies
Motors
Screens
Copper Plates

And all kinds of stamp mill material

Hoists
Wire Rope
Cages
Cars

And all ki—— What's that? Do we make **CASTINGS?** Well! We should say so. Any weight. Any quantity. Any size. Any kind. Hard or soft Iron, Bronze, Brass or Copper.

Oh, Yes!

About repair work. We can make repairs so cheaply, it will pay you to break your machinery occasionally just to let us fix it up for you. You'll find it actually cheaper than running it.

Nevada Engineering Works

Reno, Nevada

FOR SALE...
REGISTERED
Hereford Bulls
AND HEIFERS
Alamo Hereford Stock Farm
John Sparks, Prop.

Oberon and Louvre Cigar Stands

All the popular brands of
IMPORTED and DOMESTIC CIGARS, CIGARETTES SMOKING and CHEWING TOBACCOS.

H. A. MAY

While the anniversary of the birthday of the "Father of Our Country" came on Sunday, the banks of Reno and federal offices, out of respect for the anniversary of the birth of him whose name will always be held in reverence by the American people, were closed yesterday.

Sunday being the 22d, at the several churches of the city proper references to the occasion were made from all the pulpits, and in some of the edifices of worship special Washington services were held to commemorate the event.

EVANGELIST SHEPARDSON

Completing Work in Oregon Will Come to Nevada

Last Sunday was a good day at the Baptist church. In spite of the melting snow and mud in the morning, and the rain in the evening, all the services of the day were well attended, especially at the 7.30 service in the evening. The rain came just at church going time, but the people are fond of hearing the gospel in song and so came through the rain and mud to hear it.

Next Sunday evening we will have a twenty minute song service, after which the pastor will preach on "Pockets with holes in them," or "How to make money."

We are giving a lot of attention and thought just now to our special evangelistic meeting which are to be held early in April. Dr. Daniel Shepardson, the noted evangelist of New York, will be with us to assist in the meetings. Dr. Shepardson is now on the coast and has held very successful meetings in various places. The following very interesting article concerning his work in Oregon appeared in the Pacific Baptist of last week.

With the beginning of this month the meetings that had been conducted under the leadership of Rev. Daniel Shepardson, D. D., were closed. Nominally these meetings were of a union character, participated in by the Methodists, and shared by the Congregationalists in part. The Methodists being deprived of their house of worship for several months could not be rallied so well as if they were in a well organized condition, but entered into the meetings in all but Sunday morning's services, the Congregationalists giving up only their prayer meetings. The Bible readings of the doctor were well attended from the very first, going up to over 100 in attendance. They were thoroughly enjoyed, and were exceedingly profitable to all, Dr. Shepardson is not only scholarly in his treatment of a subject, but at the same time clear and practical, so that those who heard him with sincere desires could not be but helped. Expressions of helpfulness were more common at that time than is usually characteristic of this people. In the evening services, and in his preaching in general, the doctor's presentation of the Gospel is unique, so different from the evangelist in general, and his quiet urging of his hearers to make a decision, and yet not exacting any differentiation in the act, commend itself to those who are not in the habit of attending church, so that they desired to come again. The question of converts was a matter left altogether for time to reveal, but his use of the cards made it possible for the church workers to follow up any impressions that were made, so that as the fruits are gathered, which may extend for months, the revival in the church will still be realized. This church will be receiving additions repeatedly of those whom the meeting has revealed were interested or who were aroused at this time. One of the greatest blessings that comes from Dr. Shepardson's visit is the sweet spirit he manifested, which will remain as an aroma of true Christian influence whenever his coming is recalled, while many have assimilated it in their own life.

Coast cauliflower and celery can be found at J. R. Bradley Co.

CARPENTER CONTRACTORS

Fair	Unfair
W. H. Lyon	Geo. Holesworth
H. C. Farley	C. E. Clough
C. G. Sellman	J. C. Woodard
W. E. Rice	A. Patterson
E. C. Hilsinger	B. N. Curtis
Thos. O'Brien	Johnson & Rogers
Geo. Brown	M. J. Curtis
J. Newmarker	Wm. Shaff
Wm. James	E. K. Fowler
V. N. Strang	F. M. Schadler
	Dodd & Gray
	Gus Larson

In addition to the list of fair contractors there are a number of union men handling work by the day direct from owners whose names may be obtained by addressing the secretary of the union.

L. B. SELF, Pres.
D. C. MORTON, Rec. Sec
P. J. SHEA, Fin. Sec.

Union Seal: F18tf

For Tailoring

and repair work go to L. A. Granfeldt. I am prepared to make gentlemen's garments in the latest style, with a perfect fit guaranteed. I have also a fine line of samples to select from. My repair shop is complete and I have competent help to assure good work at very short notice. All my work is first-class. I shall esteem it a great favor if you would call on me for prices, etc.,

L. A. GRANFELDT,
J15m 20 W Second street, Reno.

BETTER THAN GOLD

"I was trouble for several years with chronic indigestion and nervous debility," writes F. J. Green, of Lancaster, N. H. "No remedy helped me until I began using Electric Bitters, which did me more good than all the medicines I ever used. They have also kept my wife in execelent health ofr years. Shesays Electric Bitters are just splendid fr female troubles; that they are a grand tinic and invigorator for weak, run down women. No other medicine can take its place in our family." Try them. Only 50c. Satisfaction guaranteed by S. J. Hdgkinson.

Should Be Fixed

The sidewalk on Commercial Row between Virginia and Center streets needs fixing and needs it badly. Several of the cellar doors on the walk are bulged up about six inches and afford pedestrians all kinds of an opportunity to use cuss words and some of them do. Fix your cellar doors.

Furniture and Carpets

Reno, Tuesday, 24 February, 1903

Cheval dresser, $34.00.

Particular care has been exercised in making the above pictured dresser so as to produce the highest quality compatible with the low price at which we quote this well appearing piece of furniture. It is built throughout from choice maple, splendidly polished and rubbed. There are two large roomy drawers, one of which has a serpentine shaped front, while the two top drawers are designed with the view of holding minor articles of wearing apparel, etc. A shapely French beveled plate mirror 20x36 inches surmounts the 21x43-inch top. Price, $34.00.

CREDIT IF YOU WANT IT

John Breuner Co

Virginia Street, between First and Second, Reno

THE RIVERSIDE HOTEL

THE only strictly first-class hotel in the State of Nevada. All modern convenience. Large, sunny rooms, elegantly furnished. Electric lighted. Steam heated. Hot and cold running water and return call bells throughout the building. Electric elevators: All outside rooms. A dining room of comfort and beautiful surroundings and an unexcelled table. The Riverside Hotel is situated on the banks of the Truckee river, away from the noise and bustle of the city.

H. J. GOSSE, Proprietor :: Reno, Nevada

W. L. SEMENZA

Will carry everything up-to-date in the new store in the

GROCERY LINE

An elegant aossrtment to select from in up-to-date goods.

17 and 19 Second St.

The Owl

First-class Saloon and club rooms, where pretty good drinks and cigars are sold, and entertainment provided for patrons.

Brearley & Uniacke :: Virginia Street

Frank Campbell

Has a full line of Fancy and Staple Groceries, Fruits and Vegetables and he is selling them at the lowest prices.

Phone Main 451
Cor. Virginia and Fourth Sts., RENO, NEVADA

Cleaning Up Sale

$1.50 Men's wool shirts for	$1.00
$1.00 Men's negligee shirts	50c
75c Men's negligee shirts	40c
$2.00 Ladies' wrappers	$1.00
$5.00 Ladies' wool skirts	$3.00
Wool dress goods 25 per cent and 40 per cent off	
$5.50 Wool blankets for	$4.50
$3.00 Fine Comforts	$2.50
$2.50 Fine Comforts	$2.00

The Best Goods to be had at the Least Price--Our Motto

Novelty Dry Goods Store

Phone Black 241 O'CONNOR BLOCK Opposite Old Postoffice
Attention to Mail Orders

NEWSPAPERARCHIVE® NEWSPAPERARCHIVE®

IN RELATION TO DECEASED ACTRESS

What the New York Journal Has to Say Regarding Nevada's Departed One.

Dr. S E. D. Pinniger, who is in New York taking special courses in medicine and surgery, sends The Journal the following extract from the New York Journal. A few days prior to her death, Dr. Pinniger called at the Flower Hospital and saw Mabel Bouton. She was then very low. Consumption, which was rapidly killing her, had invaded her throat and vocal cords so that she was hardly able to talk. A tank of oxygen was at her side, and had to be used occasionally to prolong life. Her mother was in constant attendance, and had come from Salt Lake hoping to take her back, but she was far too weak to undertake the trip. Those who remember the bright little Mabel Bouton will be sorry to hear of her sickness and consequent death.

The caption of the article was as follows:

"Once stage idol, Mabel Bouton, dead. Headstrong girl of Nevada, who delighted Broadway when she was 16, passes away in her mother's arms.

The Journal then publishes the following

Mabel Bouton, the once popular actress, died early yesterday morning in Flower Hospital. Her mother, who had hurried here from Salt Lake City, was the only relative present.

Her sister, Madeline, now the Baroness Guido Nimptsch, in whose company Mabel Bouton began her stage career when she was a mite of a girl, is not in the city. Neither is her sister Cloy. Neither of the sisters nor Victor Bouton, her brother, will follow the body of their sister to the tomb.

Mrs. C. E. Bouton, her mother, arrived here a week ago. She has been in the hospital at the side of her dying daughter every waking moment since then.

Nearly every human emotion played its part in the short life of Mabel Bouton, from her cradle in Reno, Nev., twenty-four years ago, to the death cot in Flower Hospital.

Born in the bustling little Western city, where men and women were taken for what they seemed until they had proved themselves otherwise, she grew up very fair.

Her sister Madeline and her were very quick to learn Both were precocious, Mabel especially so. They learned to sing and dance together It pleased relatives and friends to see them. Before they were old enough to know what a theater was like, they heard over and over that the stage was the place where they were to rise to fame.

It thus very naturally followed that these sisters appeared in public. Their father became the owner of an opera house in Reno. His daughters sang there, they received applause calculater to turn any girl's head They appeared again and again when they were little more than children Madeline, the elder, sighed for the eastern metropolis. She came to New York Cloy, the other sister, followed Mabel continued to sing in Reno, but when the news came of the great successes of her elder sisters she naturally could not remain away.

She came here when she was scarcely sixteen years old, and secured an engagement in "Little Christopher." Her dance on the opening night made her famous. She was courted and feted. Baskets and bouquets of flowers inundated her.

Madeline and Cloy made heroic efforts for a while to look after their youngest sister, but the worship she received had turned her head. The fever of the stage was in her veins. She resented correction, restraint. Gradually her sisters let Mabel do as she deemed best. They had to admit that she was her own mistress—that they had no legal right to advise her, only the right that affection might give.

The Baron Guido Nimptsch fell in love with Madeline. She accepted him. They were married and went abroad. Cloy was married to a prize fighter. She, too, left the city.

Mabel Bouton, the "wild rose of the West," was left at the mercy of the great city unprotected. She plunged into gayety with recklessness. She attended late suppers. She danced and sang on the stage and spent the hours afterward in gay company.

She was one of the company of "The Normandy Wedding" at the Casino. The flattery of her scores of admirers still further turned her head.

The theatrical world awoke one morning to learn that Mabel Bouton was insane, that she had been taken to the Presbyterian Hospital, where she had been placed under restraint after she had twice tried to slay herself. She had appearend only a few nights before in the Della Fox Opera Company.

Her friends talked of this surprising news. They recounted her triumphs, but few went to see her. She was removed to Bellevue, a raving maniac, it was said, and later she was sent to the State Insane Asylum on Ward's Island. Then some friends appeared. A benefit rescued her from the state institution. She was cared for in a private sanitarium. This was in 1900. She had been forgotten by many when she again reappeared as a theatrical star, and he new career was brief.

She begn a sensational suit against Rose Clark, another actress, for damages for the alienation of the affections of her fiance, a Wall street broker, less than a year ago. It never came to trial.

It was after this that she disappeared one morning from the Sturtevant House clad only in a house gown. Again, after a period, she presented herself at the house of her landlady, Mrs Hipple, in West Thirty-fourth street, penniless, a physical and mental wreck.

She was sent to Roosevelt Hospital, from there again taken to Bellevue and then to Flower Hospital, where she passed away yesterday.

Fraley's
LADIES READY TO WEAR GARMENTS
RENO, NEV

Monday, February 23d

Great Showing
of
100 New Spring Suits
and
150 New Silk Waists

Everyone is invited to inspect them, it costs you nothing to try them on. We are also showing some pretty walking skirts.

H. Fraley, 204 Virginia Street

W-B

FROM TONOPAH

Interesting Items Received by Wire From the Great Mining Camp

Tonopah stocks are being held firm, with a slight advance all along the line, during the past week, and with the coming of spring we look for a decided advance in several of the stocks on this market.

Montana-Tonopah continues to advance slowly, but surely, as it has done for the past month. This stock is now quoted at 95 cents, and is quite active at this price, several thousand shares changing hands during the last few days at from 90 cents to $1. Midway is now selling around 50 cents, and is a very closely held stock, and one in which a decided advance may be expected shortly. Tonopah-Consolidated remains at 75 cents bid, and $1.25 asked. Tonopah Gold Crown has been sold during the week at 50 cents, and is held strong at this figure. A small amount of Tonojah Extension has changed hands at $1.10. The Rescue Mining Company have advanced the price of their treasury stock to 50 cents per share, and the stock has advanced during the past week on the board from 25 cents to 30 cents, and has sold freely at the latter figure. Halifax is held at $1 50 bid, and $2 asked. Tonopah Gold Mountain is commanding some sale at 40 cents, parties having this stock are holding for better price.

Owing to the recent developments at Ray the Ray & O'Brien Company have advanced the price of their stock to 50 cents, some of this stock can be picked up now between 40 cents and 50 cents.

There has been an exceptionally good strike made at Gold Mountain on the Basbrook and McIntyre claims. They have uncovered a ledge on the surface twelve feet wide, and averaging $140 per ton. This has increased the value of all stock in this district, especially in the companies adjoining this ground.

CHRISTIAN ENDEAVOR

A Rummage Sale That Will be of Interest to All

The Christian Endeavor Society, of the Congregational Church, will hold a "Rummage Sale" on Friday and Saturday afternoons, and Saturday evening of this week, at Nelson's old grocery store on Virginia street, between Third and Fourth.

This is quite a new affair in Reno Articles of every description will be on sale at prices that are very nearly no prices at all. A great many of the articles will be entirely new. Overcoats, shoes, hats, furniture, books, magazines, groceries, thread and numberless other things of every kind may be found there. It is a sale for rich and poor alike; for the rich, because so many old relics and odd things, for which they may have been looking for months, will be brought together—for the poor, because it enables them to provide themselves with necessary articles at almost no expenditure.

There will also be a booth run on a plan similar to that of the "country store" at the carnival last year.

The proceeds of this sale go toward the building fund of the Congregational church

The young people will be very grateful for contributions of articles for this sale. Anything which has outlived its usefulness with you is desired. If a postal is addressed to A. F. Atkinson, Box 332, Reno, a wagon will call at your home Thursday for the articles

WILL CHANGE THE RUNS

Postal Clerks to Run to Ogden Instead of Stopping Off Here

It is said that there will be a change made in the time of postal clerks working on this division, and that the change will take place soon. Instead of making Reno one of the terminals, clerks will make the through run from San Francisco to Ogden without stop. This will be like the old run.

At a dinner given to the clerks in San Francisco a few days ago, one of the officials, high in the workings of the mail department, stated that this new move would be made. At present sixty-four postal clerks make this city their home for a day and sometimes longer. This means quite a loss in a social way, as the clerks are always in on any social matter that may come up.

The new rule meets with the approval of the clerks as they claim their time is so cut up by the present schedule that they have no time of their own.

Washington's Birthday

Holiday hours were observed yesterday throughout this city. The postoffice was closed just the same as the day before and it is presumed that this was done in order to allow the doors to grow larger.

Went to the Inaugural Ball

Phil Triplett of the Nevada Herald paid The Journal a pleasant visit Sunday. Mr. Triplett and his wife left for Carson to attend the inaugural ball.

BOUGHT BOWERS MANSION

Henry Riter Purchases This Noted Resort and Will Improve It

The noted Bowers mansion property, south of this city, has been purchased by Henry Riter. The deal was consummated Saturday night and the property is now under his control, and Mr. Riter will at once commence a work of reconstruction.

The magnificent building will be placed in thorough shape, and the grounds placed in the same way they were "Sandy" Bowers died.

Over forty acres are included in the purchase and this will all be placed under cultivation.

The magnificent grove surrounding the mansion will meet with especial attention. This portion of the place will be made one of the finest picnic grounds in the state. The bathing facilities will also be overhauled and put in a first-class condition. It will be remembered that a large swimming pond faced in by a granite wall was situated to the north of the mansion proper. This pond is supplied with hot water from a spring in the immediate vicinity.

Mr. Riter proposes to erect new bath houses and to have the swimming tank cleared of all accummulations that have accrued during the years the place has been idle.

The firt thing that will be done will be to make the mansion look like it did years ago. A force of men will be sent up immediately and they will be busily employed for some months in replacing one of the most historic buildings in the state today. As soon as this work has been accomplished, Mr. Riter will open the grounds to the general public. Regular Sunday excursions will be run and parties wishing to spend a week among the pines will find the best of accommodations at this resort.

Probably the Bowers Mansion is the best known place in the world. It was fitted up without regard to money, and has been the home of many people that the state is proud of.

Immediately back of the mansion and on the hillside is the grave of Sandy Bowers. This plot is fenced in, but in a short while will be adorned with granite, and the plot made as beautiful as Bowers would have made it had he lived.

The Journal will have more to say of this purchase in the near future.

DEATH OF OLD RESIDENT

Mrs. Daniel Crawford Passes to the Great Beyond Sunday Morning

Mrs Daniel Crawford (Mary Wall) died Sunday morning, after a short illness. Her funeral will take place this afternoon from the undertaking parlors of Oakes & Nash, corner of Sierra street and Commercial Row.

Mrs. Crawford was probably one of the best known ladies of this county. She came to this state from California in 1863, and has resided here ever since She bought a magnificent piece of property east of Reno and conducted the same in a manner that would do justice to a man. A short while ago she disposed of the property to the railroad company and it is said that the round house and machine shops will be located on the ranch.

Mrs. Crawford was sixty-nine years of age, and a native of the County Galway, Ireland. She leaves a brother, John Wall, a nephew, John Murray and a cousin, John Coneff, in this state, and one sister and a nephew in Marathon, Wis., to mourn her loss.

On December 15, 1902, Miss Wall was married to Daniel Crawford, and it is said that she has bequeathed all the property to him.

THE PASMORES

The Interesting Program They Will Present to the Public

Miss Mary Pasmore, violinist; Miss Susan Pasmore, pianist; Miss Dorothy Pasmore, cellist; Miss Zueletta Geery; Miss Buelah George, soprano.

Trio in G, No. 1, Andante Adiago Cantabile Rondo (In Hungarian style.) Song, "Summer," Miss Beulah George, Chaminade. Piano solo, "Impromptu," in A flat, Schubert. Song, "Slumber's Sea," Miss Zueletta Geery, Chishohn. Cello solo, cradle song, Popper. Village song, Popper. "The Glory of God in Nature," Beethoven. "The Miller's Daughter," Gelbee. Reno's Choral Union—Philip Krall, director.

Trio, "Listen to the Mookingbird," Pasmore. Son, Miss George.

Violin solo, "Russian Airs," Mary Pasmore. Duet, "The Message," (Composed for Miss George and Miss Geery while they were students at Mills College.'

Trio, "Serenade," Schubert.

"Hungarian Dance," Brahms.

"Men and Women"

The rehearsals of this great play give promise of a fine production. The actors are nearly all perfect in their roles and everything is working smoothly. The Wheelmen's Club has the matter in hand, and reports that the demand for tickets is like the rush for hot waffles and honey on a Sunday morning. Seats may be reserved at Rocenthal & Armanko's.

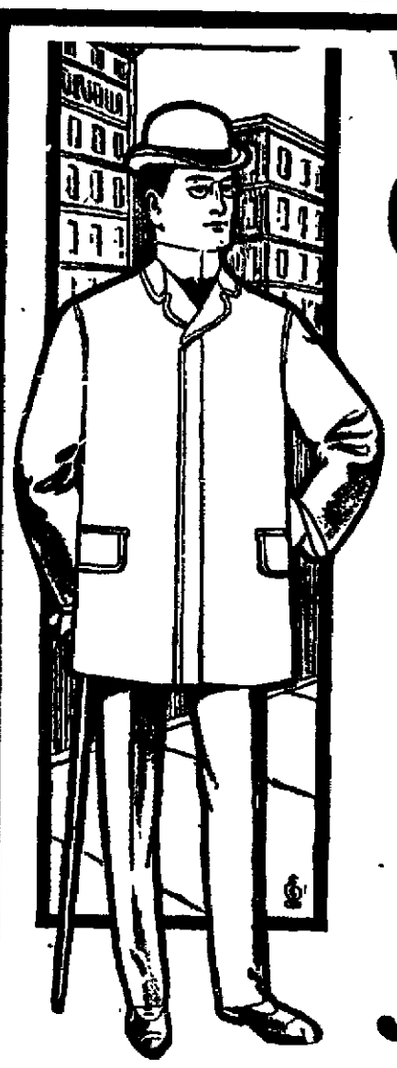

Winter S
Going

For that reason I will sell all of my

Overcoats
and heavy
Suits
at
40
per cent
Discount

Men's and boys' suits will be sold at 40 per cent discount.

John Sunderland

Witch Hazel Cream for Sunburn
HODGKINSON
...Druggist...
VIRGINIA STREET :: RENO, NEVADA

More Room!

That's what we want and that's why we are offering many Special Prices on our Line to make room for our new Spring Stock

Donnels & Steinmetz,
NEW INVESTMENT BLDG., 2d ST.

MERCHANT TAILOR

I am showing the latest Fabrics in fine Art Tailoring. Cheviots, Wosteds and Cassimeres. I Also carry a very fine line of Overcoatings and use the very best material in finishing.

Joe Jarvis
Room 6 Queen Building RENO, NEVADA

The New Overland Hotel

Is now open and ready for business. This hotel is the only steam heated hotel in town. Electric ..lighted throughout the building. The most complete dining room and grill in the town. Meals served American and European. The finest bar in the State in connection. Strictly first-class.

ady & Sadleir, Props., Reno

The Oberon
CHAS. DREYER, Proprietor

Is the finest equipped Sporting Palace in Nevada. The large and expensive works of art are admired daily by the critics. No better goods are sold over a bar. Don't fail to visit

The "Oberon"

RENO CABINET & NOVELTY CO.
Have just received a consignment
...of...
Quarter-Sawed Oak Mantles
In the latest designs. We are
Sole Agents for
THE JACKSON VENTILATING GRATE
The public is invited to inspect our stock before purchasing elsewhere.
334 SIERRA ST. PHONE RED 353

NEWSPAPER ARCHIVE®
NEWSPAPER ARCHIVE®

NEVADA STATE JOURNAL

RENO, NEVADA

Published every morning, Monday excepted.

L. BINGHAM - - - - Lessee and Publisher

OFFICE . THE JOURNAL BLDG., SECOND STREET
TELEPHONE ....GREEN 511

TERMS

One year, by mail	$6 00
Six months by mail	3 00
Three months by mail	1 50
Per week (by carrier)	15

AGENTS—Davis & Kirman, Carson City, Nevada.

Entered at the postoffice at Reno, Nev., as 2-d class matter

JOHN H. DENNIS, Editor

TO SUBSCRIBERS—Parties who do not receive their paper or have any cause of complaint will oblige by notifying this office.

CITY AGENTS

Harry Davis, Commercial Row.
Rosenthal & Armanko, Commercial Row
Morton & Butler, Virginia Street.

$10 REWARD

Will be paid for information that will lead to the arrest and conviction of parties stealing copies of The Journal from the premises of subscribers.

A TRUE HERO

THE death of General Sigel attracted much attention and caused profound sorrow on two continents. He was in many respects a great man, as he certainly was a great historical personage, and as such his fame appertains to both Europe and America. He was of the best type of Germans that have contributed so much to America's growth, American progress and American wealth. Sigel will rank in history with such German soldiers as Steuben and DeKolb who in the darkest hour of our revolution came to our rescue and helped us establish our liberty, for General Sigel was among the first to volunteer in defense of the Union. He soon rose to the rank of Major General and served throughout the war with marked distinction, and to-day, all over the Union are battle-scarred heroes whose proudest boast is that, "I fought with Sigel." His adhesion to the Union was important, not only because he was willing to fight for it himself, but because his name was a tower of strength among American citizens of German birth and of German blood.

General Sigel was one of the foremost of that brilliant and illustrious band of Germans who came to America in 1848 because they had been prominent in the revolution of that year. To the same famous band belong Governor Koerner of Illinois and Hon. Carl Schurz who served as Major General in the Union army, Minister to Spain, United States senator from Missouri and Secretary of the Interior and who is now editor of Harpers Weekly. General Sigel held several civil positions of honor and trust among them that of pension agent of New York, to which position he was appointed by President Cleveland.

It is a peculiar and interesting fact that Koerner, Schurz and Sigel who did so much to create the Republican party and who did so much to vitalize it all finally left it. The Germans are the most philosophic people under the sun. Perhaps some of them can explain why these three conspicuous men should have left the party which they helped to make.

A SERIOUS CHARGE

PRESUMABLY in all the country President Roosevelt has had no support so strenuous and uncompromising as the New York Sun. Such being the case, when the Sun asks in the following questions the regularity of the President's position there is no reason for speculation.

Last year a federal judge of Delaware was compelled to rebuke District Attorney Byrne for incompetence in office.

Soon after that Byrne who was a servant of J. Edward Addicks resigned to become a candidate for Conress on the authority of Addicks's own organ principally to cause the defeat of Representative Ball (the Republican incumbent) so that Addicks might try and get the dispensing of federal patronage in Delaware.

Next the Delaware bar and the Delaware bench, federal and State, signified their hope for the continuation as District Attorney of the man who had meanwhile proved his qualification for the post.

The next feature of the story was President Roosevelt's nomination of Byrne for District Attorney although professionally and politically disqualified.

Next the judiciary committe of the senate, with the highest credit to themselves, reported adversely to Mr. Byrne's confirmation and immediately the President announces that he will insist that Byrne be confirmed.

"An affair so unusual in character is explicable only by unusual circumstances. Is the President actually in alliance with Addicks and is he bent on rewarding Byrne for his services in endeavoring to disrupt the Delaware Republican organization.

"ROT"

WE admit the bad form of the above slangular word, but there are times and cases when it will meet the requirements. The case in point is a circular letter which is sent to every newspaper editor in the country each week by the Henry Clews banking house of New York. These letters are the very worst of "rot."

The purpose of the circular is to have it republished in the newspapers and thus inform the public of the conditions of trade and finance the condition of the stock market the crops outlook, and things of kindred nature, or rather we should say that that is its ostensible purpose, but when one reads it over every week, it would seem that the real purpose is to mislead the entire country.

Lay by the next ten of these circulars as you get them, week by week and you will find, if the money market is brisk the undertone is very good, and if money is scarce it lends a helpfulness to the stock market "undertone." If banking houses and other like concerns go to the wall, Henry Clews is able to see in it a checking up of the speculating tendency, a return to more wholesome ways, and can extract from such reverses much consolation. If the stock market goes up it is very healthy, if the stock market goes down, the outlook is very bright. It does not make a particle of difference what happens, Henry Clews informs the newspapers, and the newspapers men inform the world that we are all enjoying prosperity.

With unfailing regularity we read the first paragraph of Henry Clew's circular and with the same unfailing regularity we chuck the "rot" into the waste basket.

FRANCHISE TAX.

THE franchise tax law of New York has been declared unconstitutional by the supreme court of that State. This is certainly one of the most important decisions rendered in a long time by any State court. Not having seen the text of the opinion we do not know the law or logic on which it was based.

The object of every tax law is to compel those who hold property or valuable interests to contribute to the extent of the value of their holding, a proportionate share of the burdens of government. In many instances the franchise is the most valuable asset of a corporation. Without the franchise it would be barred from business, with the franchise millions of dollars are made. In a great measure the franchise is stock in trade, the basis upon which fortunes are accummulated. The franchise is a privilege granted by a State or municipal government, as a rule, to a private corporation. Often the private corporation is willing to pay a very large sum for this franchise, and yet the New York supreme court says that this very valuable, but invisible asset shall not be taxed. This may be good law—there are some queer things in the law—but to nine hundred and ninety-nine of every one thousand men it will not bear the stamp of justice and equity.

* * * * *

THERE is no present prospect of serious trouble in regard to the Venezuelan affair to be arbitrated at the Hague. Germany and England are profuse in protestations they desire to do nothing to displease the United States. Some apprehension has been felt because the war department sent a rush order to the arsenal at Springfield Mass., for rifles and the plant is working night and day. The explanation given was that it was desired to equip the National Guard of the States with the new Krag-Jorgensen. This is only a partial explanation, for there are enough of the arms on hand to equip the National Guard. Still no one looks for war with any nation at present.

* * * * *

THE death of Editor Gonzales of Columbia, S. C., makes an assassin of Lieutenant Governor Tillman of that State. Now let us see if there is any law in that section of the country to punish cowards who waylay unarmed and peaceable citizens on the highway.—Nashua Press.

A very good idea, a capital idea, but we will wager a hickory nut against the political prejudices of the editor of the Press that he gave expression to no such thought when the governor of Kentucky was murdered in cold blood, by the most cowardly band of political assassins that was ever oath-bound.—Concord (N. H.) Patriot.

* * * * *

HANNA'S negro pension bill will afford a glorious opportunity for plunder in the south, where the scheme has been worked before. Hundreds of thousands of dollars have been collected from negroes on the plea that the money was needed to help along lgislation, or to carry through the formalities of getting pensions for those who were entitled to them. The prospect was alluring to the negroes and they always responded readily to help along the cause.

PRESSED BRICK

A RENO PRODUCT, and a first-class article. A quarter of a million now ready to place upon the market at the price of common brick. These brick are unequaled in the local market for fronts and general building purposes. A specialty of sidewalk and paving brick. For further information call on or address

RENO PRESSED BRICK COMPANY,
J. E. MONROE, General Manager.
East Sixth Street : : : Reno, Nevada

Church Directory

CONGREGATIONAL—(Virginia and Fifth streets)—Services every Sunday at 11 a. m. and 7.30 p. m. Sunday Bible School at 12 15 and Christian Endeavor at 6 30 p. m. Mid-week meeting for prayer and Bible study every Wednesday at 7 30 p. m. Junior Endeavor Friday at 3 30 p. m.

TRINITY EPISCOPAL CHURCH (Corner Second and Sierra streets) Rev. Samuel Unsworth, Rector—Holy communion every Sunday and all Holy Saint's Days at 7:30 a. m. Morning prayer and sermon every Sunday at 11 o'clock; full surpliced choir. Sunday school at 12:30 p. m. Evening song and sermon at 7:30. Rector's residence 110 Second street, adjoining church.

METHODIST EPISCOPAL CHURCH (Sierra street, near First) J. W. Phelps, Pastor—Preaching every Sabbath at 11 a. m. and 7:30 p. m. Sunday school at 10 a. m. Epworth League services at 6:30 p. m. Prayer Meeting Wednesday evening at 7:30. Pastor's residence, 112 West street.

BAPTIST CHURCH (Second and Chestnut streets) W. C. Driver, Pastor—Preaching at 11 a. m. and 7:30 p. m. Sundays. B. Y. P. U. at 6:30 p. m. Junior B. Y. P. U. at 3 p. m. Sunday school at 12:15. Prayer meeting at 7:30 p. m., Wednesdays. Pastor's residence, 209 Maple street.

FIRST PRESBYTERIAN CHURCH, Three blocks South west of Court House on Ridge and Hill Sts.—Public worship at 11 a. m. and 7:30 p. m. Sunday school at 10 a. m. Christian Endeavor at 6:30 p. m. Prayer meeting Wednesday, 7:30 p. m. Rev. Geo. R. Bird, Minister; residence, 420 Ralston street.

CATHOLIC CHURCH (Corner Sixth and Lake streets). F. Reynolds, Rector—Mass every Sunday, except second, which is held in Wadsworth. Services at 10:30 a. m. and 7:30 p. m. Sunday School after mass.

The Man About Town...

Office Same Old Place

MN ABT TWN—

The attention of the Man About Town was last evening called to the inland sea called by common courtesy and usage "the town of Reno." Being on earth is one thing, and being in an isolated mud puddle is another. The wise Providence that guides our footsteps has very evidently overlooked the important fact that Reno is governed and her streets made not by her own volition, but through the action of man—three of him—or at least a section of a majority of three. Providence evidently is sometimes select regarding chance acquaintances. There has been enough expended on streets and outside highways in the past twenty years to have afforded good footing for every man, woman and child, no matter the state of the weather. But man—some man—proposes and fills his own bill and his neighbor with a bulging discontent—so much so, in fact, that the neighbor will occasionally swear.

According to the views of the Man About Town some men seem to have been born asleep ad forgot to wake up or they would realize the fact that these warm days furnish golden opportunities for the cleaning of the sidewalks in front of their residences. But then, you know, a man's best capital is his ability and willingness to work.

The Man About Town is not in good humor this morning, owing to the fact that he heard a friends remark yesterday "What a delightful old world this would be if all men were as perfect as they think their neighbors should be?"

While a gentleman living on the south side of the river was on his way home last evening, going by the way of the cattle bridge, he was assaulted by two footpads, but was successful in breaking away from them, and reported the affair to the officers. No arrests.

Montana University Celebrates

Special to The Journal:

MISSOULA, Mont., Feb. 21.—This was a red letter day for the students, faculty and friends of the University of Montana. The occasion was the dedication of the new gymnasium and woman's hall of the university. All-day ceremonies were held and the gathering was the largest in the history of the institution. President Oscar J. Craig presided over the exercises and the participants included members of the state board of education, members of the legislature and leading state officials.

Theta Delta Chi Convention

Special to The Journal:

BOSTON, Mass., Feb. 21.—From Maine to California Greek letter society men have gathered in Boston for the 55th annual convention of the Theta Delta Chi fraternity, one of the most prominent of college societies. The charges at Harvard University, Boston University and Tufts College are acting as the hosts of the occasion. The sessions began at the Hotel Bellevue today and will continue until Wednesday of next week.

Hastings' Dancing Academy

Every Friday evening at 8 o'clock for adults and Saturday afternoon at 2.30 for children, in Kindergarten hall. F14tf

Hot noon lunches at J. J. Becker's.

MIDWINTER NECESSITIES

WHITE PINE AND TAR SYRUP—Good for that troublesome cough. Good for children and for grown folks. Good for a fresh cough or one that has annoyed you for months. 25 cents.

EIDELWEISS CREAM—Redness and roughness of the skin can be quickly cured by using this every day. Don't wait until your hands are chapped. Use it as a preventive. 25 cents.

HOT WATER BOTTLES—A comfortable cure for sleeplessness from cold feet. Price according to size, from 75c to $1.75.

ATOMIZERS—Every good kind. The Alpha, for instance, with hard rubber tubes and changeable tips, is particularly fine. $1.00, $1.25.

CHEATHAM'S DRUG STORE
136 Virginia Street.

PROFESSIONAL CARDS

PHYSICIANS

DR. S. M. DE HASLEA,
Physician and Surgeon.
Office over Journal
Office Phone Red 205
Special attention given to general surgery and diseases of women

J. A. HAMILTON, M. D.,
Physician and Surgeon
Confinements, Diseases of women, Surgery, Fractures and Dislocations.
More than 25 years Experience. Office over Co-Op Store, Reno, Nev. Phone Brown 164.

C. H. WOODS M. D.
Physician and Surgeon
Office: Bank of Nevada B'ldg. Residence 109 Sierra St. Hours: 9 to 11 a. m. 1 to 3 & 7 to 8 p. m. Phones: Office, Red 34, Res Black 52.

M. R. WALKER, M. D.
Physician and Surgeon
Office hours: 2 to 4 and 7 to 8 p. m. Sundays by appointment. Office and residence O'Connor Block, Second street Phone Black 244

W. F. BURNETT, M. D.
Physician and Surgeon
(Successor to G. B. Gerlac)
Office and residence: New Martin B'ldg., Virginia St. Hours: 8 to 10 a. m. 1 to 3 & 7 to 9 p. m. Phone Main 291

J. E. DONAHUE
Osteopathic Physician
Graduate of the American School of Osteopathy, Kirksville, Mo. Office Rooms 8 & 9, Over Farmers and Merchants Bank. Hours from 9 to 12 a. m. and 1 to 5 p. m. Reno Nevada. Phone Brown 161

DR. S. G. BINGER,
Physician and Surgeon.
Office over Postoffice. Rooms 5, 6 Hours: 9 to 11 a. m., 2 to 4 and 7 to 8 p. m.
Phones—Res., Brown 181. Office, Phone Black 81
107 Plaza street, Reno, Nev.

RENO GENERAL HOSPITAL
Excellent Service Throughout. Patients received from all practicioners on equal terms. No resident physician. Every comfort and convenience of a modern Sanitarium.
Cordelia S. Wentworth, Supt.

ATTORNEYS

W. E. F. DEAL
Attorney-at-Law
Offices in the Bank of Nevada B'ldg, Virginia City Nev. Rooms 51-54 Nevada Block, San Francisco Cal.
Will practice in all State and Federal Courts in the States of Nevada and California, and in the Supreme Court of the United States.

FRANK D. KING,
Attorney-at-Law
Legal business promptly and carefully attended to. Rooms 11 and Washoe County Bank Building.

P. N. PACKARD,
Attorney & Counsellor-at-Law
Legal business of all kinds promptly attended to. Office: Sunderland Building, Reno, Nev.

DODGE & PARKER,
Attorneys-at-Law,
Washoe Conuty Bank Building, Reno, Nevada.

JAMES T. BOYD,
Attorney-at-Law,
Office, rooms 1-2-3, Washoe Co. Bank Building.

H. R. Cooke Albert D. Ayres
COOKE & AYRES
Attorneys-at-Law
Will do a general law business and practice in all courts. Offices in New Journal Block, Reno Nev. Phone Black 203.

SURVEYORS

J. H. DRIPS,
United States Deputy Surveyor
Office—Bank of Nevada Bldg. Special attention paid to government work.

HENRY W. NEWBY,
U. S. Deputy Mineral Surveyor,
County Surveyor; Deputy State Land Register.
Office Winnemucca, Nevada

E. S. FARRINGTON C. E. MACK
Attorneys-at-Law
Office, Ryland Blk., 117 Virginia st. Will practice in all courts of the State and U. S. Courts. Phone Black 245

PROFESSIONAL CARDS

DENTISTS

DR. J. C. HENNESSY.
Dentist
Clinical Instructor in College of Physicians and Surgeons, San Francisco, Cal.
Office Second and Virginia streets Office hours, 9 to 12 and 1 to 5 p. m.

Dr. CHAS. A. COFFIN
Dentist,
Office: In Investment B'ldg., over C. J. Brookins' store, Virginia Street, Phone Red 283

D. W. RULISON, D. D. S.
HELEN M. RULISON, D. D. S.
Dentists
Offices: 218 Virginia street, Reno Nevada. Phone Red 292.

PROFESSIONAL CARDS

NEVADA SANITARIUM,
619 Ralston st
Medical and Surgical
Best equipped sanitarium in Nevada. Patients choose own physician. Dr. M. B. McDonald, Sup't. Phone Brown 461.

J. A. MURRAY, M. D.,
Physician and Surgeon
Special attention given to surgery and diseases of women and children. Telephone Red 266.
Office hours—9 a. m. to 11 a. m., 1 p. m. to 4 p. m. and 7 to 9 p. m.
Office Journal Block, Reno

MRS. E. J. VANCE
Experienced Nurse
Tel. Green 433 216 Fourth st., Reno, Nevada

REAL ESTATE

JOHN T. READ,
Real Estate, Fire and Life Insurance and Collections.
Mining Stock and Notary Public
Rooms 17 and 18 O'Connor Block
Phone Black 245 Reno, Nev.

Nevada Hardware & Supply Co.

Our Specialty This Week

AGATEWARE of all descriptions at Prices That Will Surprise You

Pyramid House Lunch and Beer Hall

East Side S. P. Depot
Phone 93 Red

Buffalo Lager Beer and Ruhstaller Gilt Edge Beer Always on Draught

Bowling Alley and Shooting Gallery Attached

Chas. J. Frisch, Proprietor

Palace Hotel

Headquarters for Mining Men and Stockmen . . .

COR COMMERCIAL ROW AND CENTER STREETS

Open All Night.

J. A. FITZGERALD, Prop.

Swiss American House...

First-class throughout. Table supplied with the best always. Bar in connection. A carload of choice dry and sweet wines just received.

CLARET WINE, 50 CTS. A GALLON
CHAS. RAMELLI, Proprietor
204 Center street Phone Black 8

CANDELARIA

Pioneer Livery, Feed and Sale Stable

Stage Meets all Trains at the Depot and the Junction upon Notice.

Rigs sent to any part of the country. Good stock and careful drivers.

McLEOD & McCUSKER

Journal Ads Pay

NEWSPAPERARCHIVE®

Breweries

JOHN WIELAND BREWERY
San Francisco, Cal.
EXTRA PALE LAGER BEER

FREDERICHSBURG BREWERY
San Jose, Cal
EXPORT LAGER BEER

ANHEUSER-BUSCH BREWING ASSOCIATION
St Louis Mo.
EXTRA PALE BOTTLED BEER.

Coal!! Coal!!!

Full Weight Guaranteed

Sole Agent **SHASTA** Mineral Water

Otto G. Benschuetz

WHOLESALE DEALER,
Reno, Nev.
Leave Orders at Wieland's Agency

Good Groceries

Fruits
Vegetables
Fresh Eggs
Fresh Ranch Butter

And a large, excellent assortment of canned goods, this year's pack. Good groceries at the lowest posible prices.

Coffin & Larcombe

SIERRA STREET

Smith-Brian Co.

So-da You See the Point

The leading soda men in all its branches, Purity in water and best of material in the manufacture of goods is our motto, Orders by mail or phone delivered promptly Families supplied in not less than one-half dozen lots No single bottle sold

Phone 384 Black. P. O. Box 262

Pioneer Soda Works

The Reno Mill and Lumber Company

Lumber and Building Materials

All Classes of Mill Work

RENO, NEVADA

FREE EMPLOYMENT OFFICE

The Best Is None Too Good

If you are a lover of good cigars—also if you can appreciate a good smoke—you should try our 5 and 10 cent Porto Ricos. They are the choicest and best and will fully satisfy the most fastidious.

A. Nelson's Cigar Store

VIRGINIA STREET

FREE EMPLOYMENT OFFICE

Sacramento Beer Hall

Headquarters for all Miners and Mine Promoters.

No Sazerac Club—Only Straight Goods.

Rusch & Becker

Proprietors

Boys in Training For Athletic Engagements

Nevada University has probably brighter prospects for a good track team this year than she has ever known. The material is excellent and all that is required now is conscientious training. Among the old men of last year's team is C. Smith, the captain, and the weight expert

Jap Hart,the fiend, who in six weeks' training last year at pole vaulting did what few men do in two years' time, has a record of 11 feet 2 inches, and in practice has equalled the world's amateur record of 11 feet 8 inches, 4 inches more

Taylor, the mile man, is also not so slow, (4 46 for the first year.) It is expected he will lower this record this year at least fifteen minutes.

Luke and Harney in the hurdle, and Barker and Smith in the broad and high jumps, are men who show much promise, and will certainly give a good account of themselves

The new men who show much promise are Frisell, I Steckle, Wrinkle and Kline, and will add much strength to the team Work in the gymnasium has begun, but, owing to the slippery condition of the floor, nothing but calisthenics and a few of the minor details of track work can be indulged in. Yet this work is very important, and gives those a lead of others who do not take advantage of it

Basket ball has begun in earnest, and it is high time that it has, for the first game is only a few days from the present date—March 7. Much interest is taken by the ladies in this sport, and the present outlook bids fair for a successful team. The schedule of games is as follows.

Reno vs. Stockton, at Reno, March 7

Reno vs Mills College, at Mills, March 21

Reno vs. Alameda, at Alameda, March 21.

Reno vs. U. C., at Reno, April 11

Reno vs Polytechnic, at Reno, April 18

The final championship game will be held April 25.

ESCAPED AN AWFUL FATE

Mr H Haggins of Melbourne, Fla., writes "My doctor told me I had consumption and nothing could be done for me I was given up to die. The offer of a free trial bottle of Dr. King's New Discovery for consumption, induced me to try it. Results were startling. I am now on the road to recovery and owe all to Dr King's New Discovery It surely saved my life." This great cure is guaranteed for all throat and lung diseases by S. J Hodgkinson Druggist Price 50c & $1 00 Trial Bottles free

New Goods

I have received a large shipment of new designs of jardiniers for flowers glass chinaware; and a large assortment of dishes I have also a large line of notions, candies, nuts, wall papers ladies' and gent's furnishing goods at the lowest prices.

P ANDREUCETTI,
315 Virginia st.

If you want fresh frozen oysters go to J R. Bradley Co.

NOTICE

It has come to our knowledge that some one is representing himself as a collector for the Reno Meat Company. Do not pay any money to any one on our account unless he can show written authority for doing so, and signed by the president of the company

tf RENO MEAT COMPANY.

Just received a line of blue enamel ware. Reno Co-Op. store tf

SHERIFF'S SALE

A J Foster plaintiff, vs C. H. Gardner, David Jones and W. T. Burnham, defendants.

Under and by virtue of an order of sale and decree of foreclosure and sale, issued out of the Second Judicial District Court of the State of Nevada, in and for Washoe county, on the 23rd day of February, A D., 1903, in the above entitled action, wherein A. J Foster, the above named plaintiff, obtained a judgment and decree of foreclosure and sale against C. H. Gardner, David Jones and W. T. Burnham, defendants, on the 13th day of January, 1903, for the sum of $1600, with interest thereon to the 21st day of November, 1899, amounting to the sum of $396 96, in United States gold coin, besides interest costs and and accruing costs, I am commanded to sell that certain lot, piece or parcel of land situated, lying and being in the town of Reno, County of Washoe, State of Nevada, and bounded and particulraly described as follows towit

The south half of the west 100 feet of lot 6 in block U of said town of Reno, according to the official plat and survey thereof, together with all and singular the tenements hereditaments and appurtenances there unto belonging, or in anywise appertaining, public notice is hereby given that, on Thursday, the 19th day of March, A. D., 1903, at one o'clock p. m. of that day, in front of the courthouse door of the County of Washoe, Nevada, I will, in obedience to said order of sale and decree of foreclosure and sale, sell the above described property, or so much thereof as may be necessary to satisfy said judgmnt, with interest and costs, etc., to the highest and best bidder, for gold coin of the United States.

JOHN HAYES,
Sheriff of Washoe County.
Dated February 24th, 1903.

church has engaged a liquid air entertainment for this city, with guarantee that a quantity of real liquid air will be brought, and all the remarkable experiments performed of which so much has been read. A capable lecturer and

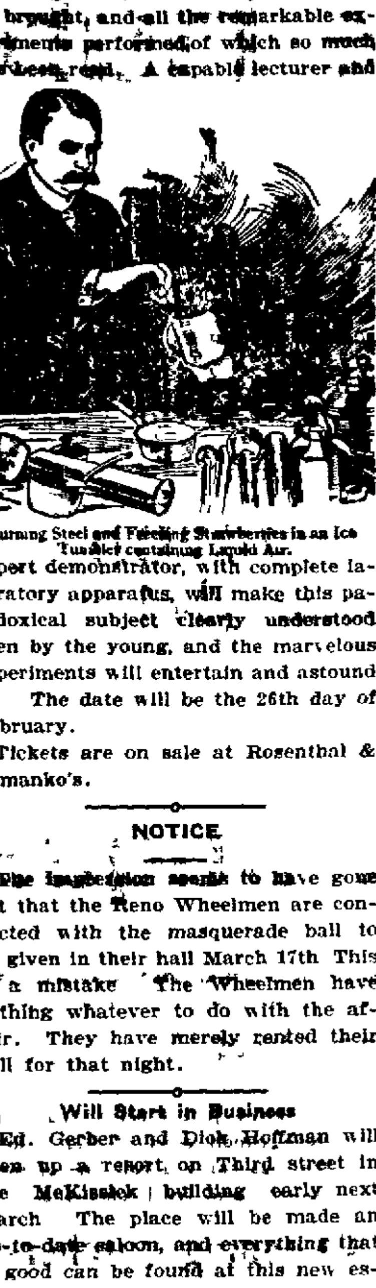

Burning Steel and Freezing Strawberries in an Ice Tumbler containing Liquid Air.

expert demonstrator, with complete laboratory apparatus, will make this paradoxical subject clearly understood even by the young, and the marvelous experiments will entertain and astound all The date will be the 26th day of February.

Tickets are on sale at Rosenthal & Armanko's.

NOTICE

The impression seems to have gone out that the Reno Wheelmen are connected with the masquerade ball to be given in their hall March 17th This is a mistake The Wheelmen have nothing whatever to do with the affair. They have merely rented their hall for that night.

Will Start in Business

Ed. Gerber and Dick Hoffman will open up a resort on Third street in the McKissick building early next March The place will be made an up-to-date saloon, and everything that is good can be found at this new establishment.

FOR RENT—Five room house, unfurnished, for rent. Inquire of Frank F. Martin, 312 Elm street, brick building. F21w1

FOR RENT—Furnished and unfurnished rooms, suitable for lodging or housekeeping, centrally located. Inquire at No. 111 Fourth street, between Lake and Center. w1

Dr. Frederic Bell

(LATE OF AUSTRALIA)

Clairvoyant, Palmist and Phrenologist

Has decided to continue his REDUCED RATES one week more, positively ending and including February 21st. After which his full rates will be charged.

$5.00 READING FOR $1.00

He drives away all scepticism and prejudices If there is anything you wish to know, don't fail to call. Truthful in his predictions, reliable in his advice. Ladies may visit him without the least fear of unpleasant surroundings, and gentlemen do not lose their self-respect by paying him a call. The doctor is a gifted, scholarly gentleman in every sense of the word and may be consulted on all matters of business, domestic life, law suits, buried treasures, property, wills, stock speculations, absent friends. Gives full names and lucky numbers, etc.

You will be told how to overcome all trouble, how to obtain the money you want, and what you are best adapted for. Tell when and whom you will marry, with full particulars how to control those you love.

"Know thyself." The doctor will tell you why one person is a failure, while others succeed. He will also point out whether you are best adapted for a lawyer, preacher, teacher, actor, nurse, musician, commerce, the army, navy, etc., without the possibility of a mistake through the science of phrenology and palmistry.

To prove his marvelous powers, he will reduce his lowest fee to $1 for one week more, afterwards he will charge his full fee.

Dr. Bell is also an Electro-Mental Healer of wonderful power. Pain and disease disappear under his touch and sunshine of his philosophy as if by magic. All nervous, mental troubles and rheumatism a specialty. The drunkard cured in nine days.

N. B.—Dr. Bell will teach Psychology and Hypnotism to a select number at reduced rates.

GOLDEN EAGLE HOTEL

Suite 9, opposite the parlor, ground floor, ladies' entrance! Consultation and Diagnosis absolutely free. Everything strictly confidential. You meet no callers. Daily from 10 a. m. to 8 p. m. Open Sundays, from 10 to 5. Appointments made by telephone Green 184.

FLOUR — Retail: Phoenix, $1.40; Riverside, $1.35 per cwt.

MUTTON—Wholesale; Live weight, Wethers, 4 1-2c; ewes, 4 1-4c; lambs, 5 1-2c a lb.

PORK—Wholesale; Live weight, 9c.

BEEF—Wholesale. Live weight, 9c; net, 9c. Calves—live weight.

HAMS—Retail, 17@18c, shoulders, 19c per lb.

FRESH FISH—Retail, 15@30c.

FRUITS—Retail, 15lb30c.

FRUITS—Retail Oranges, 20@50c; bananas, 30@40c dozen, pineapples, 50c lemons, 20@30c dozen; limes, 15c doz.

VEGETABLES—Retail Peas, 10c lb, tomatoes, 6c lb; green peppers, 10c lb, celery, 15@25c; cauliflower, 15c. Potatoes — Early Rose, $1 per cwt. Nevada Rough Skins, $1.20 per cwt; Burbank, $1. Onions—$1.52 per cwt, Cabbage—$3 per cwt.

EGGS—Fresh Nevada, 45c, Eastern, 30@35c.

NUTS—Retail, 20&25c per lb.

OYSTERS — Retail Large cans, Eastern, 75c.

CHEESE—Swiss, per lb, 40c, Oregon cream, 25c per lb, Eastern cream, 25c per lb.

square, 55c, choice dairy, per square, 50c

TRAVELERS' GUIDE.

Time Cards of the Three Railroads Reaching Reno.

S. P. RAILROAD

San Francisco and Wadsworth.
"Ogden Route."

WEST BOUND

Stations	No. 1	No. 3	No. 5
Wadsworth	7:25am	9:55pm	4:30am
Reno	8:30am	10.50pm	5:40am
Truckee	10:10am	12:40pm	7:25am
Blue Canon	12:10pm	2:50am	9:35am
Colfax	1:13pm	3:37am	10:30am
Sacramento	3.05pm	6:05am	1:00pm
San Fran	6 25pm	10:25am	4:25pm

EASTBOUND

Stations	No. 2	No. 4	No. 6
Reno	7:26pm	8:45pm	8:10am
Truckee	6:15pm	7.05pm	6:05am
Blue Canon	4:15pm	4:33pm	3:25am
Colfax	3 00pm	2:45pm	12.57am
Sacramento	12 55pm	11 55am	10 10pm
San Fran	10 00am	8 00am	6 00pm

Trains No 1 and No. 2 carry Pullman passengers only. Dining cars and sleeping cars on all trains

V. & T. RAILROAD

General Offices, Carson City, Nev.
H. M. Yerington, Gen. Sup't; E. B. Yerington, Gen. Frt. & Pass. Agt.

Local Pass	Va Exp	Daily	S F Exp	Local Pass
1 20	8 35	Reno	7:10	11:40
1 55	8.58	Steamboat	6:41	11:13
2 35	9.24	Franktown	6:16	11:13
4,10	10 00	Carson	5:50	10:05
4 50	10:40	Mound House	5:05	8:40
5 48	11:18	Gold Hill	4:31	7:56
6 00	11:25	Virginia	4:20	7:45

For information as to freight and Passenger Rates, Apply to
E. B. YERINGTON,
Gen. Freight and Pass. Agt, Carson, Nevada.

N-C-O. RAILROAD

The following change of time takes effect at noon Sunday, January 4th, 1903. Trains run daily except Sundays.

Read Down		Read Up
9.00am	Leave Reno Arrive	5 50pm
11 25am	Purdy, Cal.,	3.40pm
11 55am	Plumas Junction	2.45pm
12 50pm	Plumas	12.20pm
1.18pm	Chilcoot	11.35am
1.30pm	Vinton	11.20am
2 10pm	Beckwith	10.40am
2 25pm	Band Mill	10.20am
3.10pm	Clairville	945am
12.05pm	Chat	2.18pm
12 47pm	Constantia	1.30pm
1 10pm	Doyle	1.10pm
2.55pm	Amedee	11.30am
2.15pm	Amedee	12.01pm
3.20pm	Hot Springs	11.05am
6.30pm	Termo	8.35am
7.30pm	Ar. Madeline Cal. Lv	7.30am

M'KISSICK'S OPERA HOUSE

ED. PIPER, Lessee and Manager.

MONDAY NIGHT, MARCH 2d, '03.

THE BEST EVER!

THE GREATEST OF PLAYS

Mr. Percy Levin

[illegible] drama of our times

"Men and Women"

Assisted by a Home Talent Company under the auspices of

The Reno Wheelmen.

Elaborately staged, handsomely costumed

Tickets obtainable from The Wheelmen, and at Rosenthal & Armanko's

State of Nevada, County of Washoe, s. s.

We, the undersigned, do hereby certify that we have this day formed a partnership for transacting business in the town of Reno, County of Washoe, Nevada, under the name and style of the Overland stable; that the full name of all the members of said partnership are Charles T. Short and Stephen E. Currie, and that our present respective residences are set opposite our respective names hereto subscribed. That the amount of capital that each partner has contributed to the capital stock is as follows: Charles T. Short, $6000; Stephen E. Currie, $6000.

That the nature of the business to be transacted by such partnership is a general livery, feed and stable business, including the buying, selling and trading in stock and livery supplies. That the time of the commencement of the aforesaid partnership is the fourteenth day of February, 1903, and said partnership shall exist for the period of five years from the date hereof unless mutually resolved.

In witness whereof we have hereunto set our hands and seal this 11th day of February, 1903.

STEPHEN E. CURRIE,
CHARLES T. SHORT.

PROBATE NOTICE

In the Second Judicial District Court of the State of Nevada, in and for the county of Washoe.

In the matter of the estate of Almeda B. Nugent, deceased.

Notice is hereby given that Fred Wm. Browning was, by an order of the above entitled court, duly made and entered on the sixth day of February, 1903, appointed Executor of the estate and of the Last Will and Testament of said Almeda B. Nugent, deceased, and, upon the same day, duly qualified as such executive.

All persons having claims against the estate of said deceased are required to file the same, with the proper vouchers and statutory affidavits attached, with the Clerk of said District Court within three months from the date of the first publication of this notice.

Dated February 6, 1903.

FRED WM. BROWNING,
F8m Executor of said Estate.

ANNUAL STATEMENT

Annual statement of the Royal Exchange Assurance Company of London for the year ending December 31, 1902.

Capital (paid up)	$200,000.00
Assets	1,713,746 54
Liabilities Exclusive of Capital and Net Surplus	890,781.79
Income	
Premiums	981,155 51
Other Sources	236,019.53
Total income, 1902	$1,217,175.04
Expenditures	
Losses	$604,876.64
Other Expenditures	455,952.06
Total Expenditures, 1902	$1,060,828.70
Fire Insurance Business, 1902	
Risks Written	$79,317,341.00
Premium Thereon	981,155.51
Losses Incurred	561,959.54
Nevada Business	
Risks Written	137,049.00
Premiums Received	2,762.31
Losses Paid	3,441 87
Losses Incurred	3,441.87
Casualty Branch	
Risks Written	65,000.00
Premiums Received	325.00
Losses Incurred, (None)	

FRANK W. DICKSON,
Manager.

San Francisco, February 4th, 1903.

Washoe County Bank Agent, Reno, Nevada.

...THE... Reno Dairy,

Successor to Silver State and Robbins' Dairies

Are prepared to furnish milk and cream in any quantity desired. It is the only dairy in town handling bottled milk.

Chism & Howard, Props.

Tel. No. 326

W. I. Mitchell Wholesale Dealer

Pettijhon's Breakfast Gem
Meats, Sugar, Crackers,
P. B. Roofing, Oranges,
Eggs, etc., etc.

The very best facilities for storing all kinds of goods.

TELEPHONE MAIN 101

Office and Wareroom **214-216 Lake St.**

A. Lane & Co.

(Successor to J. F. Aitken)

All kinds of wood and Coal. Juniper wood a specialty. Orders promptly attended to, Phone Red 215.

In the Second Judicial District Court of the State of Nevada, in and for Washoe County,

In the matter of the estate of George Schaffer, deceased.

Notice is hereby given that the undersigned has been duly appointed and qualified by the District Court of the Second Judicial District of the State of Nevada, in and for Washoe county, as executrix of the will and of the estate of George Schaffer, deceased.

All creditors having claims against said estate are required to file the same with proper vouchers attached, with the Clerk of the Court, within three months of the first publication of this notice.

Dated February 9th, A. D., 1903.

MARGARET SCHAFFER,
Executrix.

NORCROSS & ORR,
Attorney for the Estate.

NOTICE TO CREDITORS

In the District Court of the Second Judicial District of the State of Nevada, in and for Washoe county.

In the matter of the estate of Henry L. Fish, deceased:

To the creditors of and all persons having claims against the said Henry L. Fish, deceased, notice is hereby given that Emily C. Fish has been duly appointed and qualified administratrix of the estate of said Henry L. Fish, deceased, by the Second Judicial District Court of the State of Nevada, in and for Washoe county, and all persons having claims against said estate are hereby notified to present the same, with proper vouchers, and duly verified, to the clerk of the above named court, at Reno, Nevada, within three months from the date of the first publication of this notice. Claims not so presented will be forever barred.

EMILY C. FISH,
Administratrix of the Estate of Henry L. Fish, deceased.
Dated January 26th, 1903.

STATEMENT

Annual statement of the New York Life Insurance Company of New York City, New York, for the year ending 31 December, 1902.

Assets	$322,840,000.00
Liabilities	322,840,000.00
Income 1902	79,108,602.84
EXPENDITURES	
Paid Policy Holders	30,588,558.47
Other expenditures	16,367,031.70
Total expenditures 1902	$46,925,591.17
NEVADA BUSINESS 1902	
Number of risks written and paid for	190
Amount of risks written and paid for	$530,570.00
Premiums received	36,010.00
Losses and claims paid..No. 5 amt	7,600.00
Losses and claims incurred..No. 4 amt	6,400.00
Number of paid for policies in force December 31, 1902	1350
Amount of same	$2,370,339.00

The local agency of this company at Reno, Nevada, is located at Room 38 Clough Building, and is in charge of Mr. E. E. Shepard.

NOTICE COPARTNERSHIP

We, the undersigned, do hereby certify that we have this day formed a copartnership for transacting business in the town east of Reno, County of Washoe, State of Nevada, under the name and style of "Frisch & Vogel," that the full name of all the partners of said copartnership are Charles J. Frisch and Julius Vogel, and that our present respective residences are set opposite our respective names hereto prescribed.

That the amount of capital that each partner has contributed to the capital stock is as follows, towit:

Charles J. Frisch, three hundred dollars, and Julius Vogel, shall contribute nothing toward the said capital stock of said copartnership business.

That the nature of the business to be transacted by such partnership is a general live stock and poultry business, including the raising of all kinds of live stock and poultry, and buying and selling the same.

That the time of the commencement of the aforesaid copartnership is the 16th day of February, 1903, and said partnership shall exist for the period of two years from the date hereof unless mutually dissolved.

In witness whereof we have hereunto set our hands and seal this 16th day of February, 1903.

CHARLES J. FRISCH, Residence—Reno, Nevada.
JULIUS VOGEL, Residence—Reno, Nevada.

State of Nevada,
County of Washoe,

On this 16th day of February, A. D., nineteen hundred and three, before me, O. H. Mack, a Notary Public, in and for said Washoe county, personally appeared Charles J. Frisch and Julius Vogel, personally known to me to be the individuals described in and who executed the annexed instrument, who duly acknowledged to me the uses and purposes therein mentioned.

Witness my hand at Reno, in said county, the day and year in this certificate first above written.

O. H. MACK,
Notary Public in and for the County and State aforesaid.

NewspaperARCHIVE®

NewspaperARCHIVE®

Sporting Events

At Home and Abroad. Gathered Locally and from the Exchanges

A special to the Chicago News from San Francisco under date of February 20 says: W. K. Vanderbilt, Jr., made a record as plunger at Ingleside track yesterday afternoon. He is said to have bet $1 on Meehanus at 4 to 1, the smallest bet ever sent to the ring from the clubhouse. Encouraged by his luck, Willie K. then, rumor has it, sent $5 for a ticket on Andrew Ring, a place and won again, getting 6 to5 for his money. This ended the young millionaire's plunging for the day.

♦●♦

Bids for the Yanger-McGovern fight, scheduled to be held on or before Mar. 15, are to be opened today in New York providing there are any bids made for the match. Ever since articles of agreement were signed for the proposed fight it has been a question with a few as to whether any one would be willing to take on the bout. Two places were laid down as the only ones where the fight could be held, Fort Erie and San Francisco. Most of the fight critics say that Matchmaker Herman of the International club of Fort Erie will not consider the fight and, as is known that no date can be secured in San Francisco until after March 15, it is said that there is little or no chance for the boys to come together. Hertz has arranged it, however, so that it will be up to Harris to fight or refuse to. A date for a little later than March 15 has been promised by the Hayes Valley club of San Francisco and if Herman does not make a bid Hertz will accept the California one and let Harris decide whether he wants McGovern to meet Yanger or not. It is said that Harris has considerable influence with Herman and if he is not anxious for McGovern to meet the local featherweight he will probably induce Herman not to make an offer. It will be known definitely tonight, however, what bids, if any, have been made for the battle.

Tomy Love, who was seen in Chicago several times and made a good impression by his clever ring work, getting a draw with Morris Rauch at the C. A. A. and knocking out Mike Munger in the third round at the America, easily defeated Jimmy Dunn at St. Louis in a fifteen round battle last night before the West End club Love having met and defeated Dunn before the Olympic club in St. Louis about a fortnight ago. When the boys met last night Dunn remembered the terrible punishing Love gave him in their former battle and assumed a crouching position to guard his stomach. This attitude slowed him considerably and prevented Love from getting in the finishing blow.

♦●♦

Fifty citizens of Santa Rosa have organized themselves into an association for the preservation of the game and fish of this section. They have pledged themselves to do all in their power to force respect for the game laws. Wm. B. Simpson is president and Miles H. Peerman is secretary of the organization.

♦●♦

Abercorn, the great rival of Carbine in Australia, has been sent to Ireland. He is by Chester, sire of Stromboli.

♦●♦

Sombrero and Cunard have been declared out of the Suburban Handicap at Coney Island.

♦●♦

Captain Sam S. Brown, the Pittsburg coal king, cabled from New Orleans yesterday an offer of $75,000 for Ard Patrick, winner of the English Derby of 1902.

Hot noon lunches at J. J. Becker's

NOTICE TO THE PUBLIC

In an article published in the Gazette last Wednesday under the head of "Notaries Public" and which stated that Washoe county was entitled to sixteen Notaries Public, the names of fourteen appointees were mentioned I wish to inform the public that notwithstanding the erroneous and misleading list published in the Gazette I am a duly commissioned and qualified Notary Public in and for Washoe county, and my commission does not expire until November 6th, 1905, and I will be pleased to attend to all kinds of notarial work at my law office, room 10, Eureka block, or anywhere in Washoe county.

Respectfully,
MARCUS FREDRICK.

The McClatchy Edition

The Sacraento Bee has issued a "McClatchy edition" that is certainly a credit to the paper and is one that would fill the veteran editor's heart with joy could he but see it. The edition deals largely with the trials and triumphs of the founder of the paper and is a masterpiece in every way the word implies. The Sacramento Bee is one of the best papers published in California. It states facts and states them plainly — open and above board. The Bee has its wings clipped short after it leaves the exchange editor's desk. Keep sending your paper, neighbor, we need it.

A fresh line of candy and nuts received at the Co.-Op store. tf

Hot noon lunch at the J. J. Becker Saloon.

Trade Pointers.

Keys made, guns repaired, saws filed while you wait at Morton & Butler's.

All kinds of salads every Friday at the Reno Market. tf

A fresh line of sweet and soda crackers received at the Co.-Op store. tf

Have your picture frames made by Merrill, at 26 Second street, with Carr & Elliott.

Skates, sleds, guns, ammunition, at the lowest prices at Schmitt's. tf

Try a gallon of that Ohio Crab Apple Cider at the Reno Market, only 50c.

Fresh compressed yeast every Tuesday and Friday at Cunningham & Ferguson's. Leave your orders.

See Fowler, the sewing machine man, for bargains. The latest and best in America. Prices all right.

Cheese sandwiches, cheese straws, champagne wafers, Ramona and Athena wafers at Frank Campbell's.

Harry Davis has all the leading magazines and publications—Single copies sold or subscriptions taken.

When you want an expressman, telephone Red 264. Nevada Special Parcel Delivery, office 14 E Second street. D3tf

Air tight and hot blast coal and wood heaters and steel ranges and cook stoves sold at San Francisco prices at Schmitt's.

Bryson & Cohn, proprietors of the Monarch saloon, sell Anheuser-Busch beer summer and winter. This is the best and only eastern beer on draught in Reno

The Palace Shaving Parlors, the most up-to-date barber shop in Reno. Open until 11 o'clock Saturday nights. Closed all day Sunday. Six chairs presided over by competent artists.

Fresh eastern oysters in cans or bulk. The best butter in town and the only place that you can get all of the best makes of cheese, always fresh. Reno Market, 25 Commercial Row. tf

O. G. Benschuetz, wholesale dealer in Anheuser-Busch, Extra Pale bottled, John Wieland's Extra Pale lager beer, Fredericksburg, Export Lager. Bottling works and office, Ralston street. J20tf

At The Hub

Must Have More Room For Spring Goods. Watch Our New Ad

Wolfe & Duque

Our Motto is "The Best"

We have just received some nice fresh ranch eggs at 40c a dozen. We also carry a full line of meats, sausage and fresh chickens.

DIXON BROS., Reno's Leading Butchers
Commercial Row and Sierra Street

Something New

PNEUMATIC HORSE COLLAR Positively removes the cause and presence of sore shoulders. Fits and adjusts its shape to each mustle and every motion of the Horse. As much difference between the PNEUMATIC COLLAR and th old solid stuffed collar as between a rubber-tired buggy and steel rim jolter. Send for circular.
Lime, Cement, Salt, Paper, Wagons, Buggies.

FLANIGAN WAREHOUSE CO.
Phone Main 253. RENO, NEVADA

? Why Not

Save time and money and follow the crowds Everybody who uses small ads uses The Nevada State Journal

THEY BRING RESULTS
THE COST IS SMALL

Groceries, Fruits, Vegetables Wines, and Liquors

The best goods the market affords in stock. Give us a trial order

THE RAILROAD LODGING HOUSE
Op. Passenger Depot
Newly furnished

A. T. DORMIO, Proprietor

IF

YOU WANT TO BUY CITY OR FARM PROPERTY

Sell real estat of any kind, buy or sell a mine, loan or borrow any money, buy or sell stock or need the services of a notary, call on

Bradshaw & Dockham
Room 16, Eureka Block. Office Phone Brown 176. Residence Phone Brown 201.

Classified Columns

ALL classes of legitimate advertisements not exceeding six (6) lines inserted under this head for 50 cents a week.

SITUATIONS WANTED ADVERTISEMENTS FREE OF CHARGE

WANTED.

STENOGRAPHY — Mrs. E. Luce is prepared to do all kinds of typewriting, copying and shorthand. Office, Room 9, New Journal bldg., Reno, Nev. F19w2

WANTED — A girl to do general housework. Apply at residence of B. F. Curler, 715 N Virginia st. w

WANTED—Two or three rooms for light housekeeping for man and wife. Apply B. R., Journal office. F16d3

WANTED — Situation, by good Jap boy, to do general housework, saloon or anything he knows. E. Tsumura, P. O. bax 736, City. F17w

WANTED—One or two small children to care for. Will give a mother's care. Call at No. 10 corner Virginia and Fourth streets. F21w

FOR RENT.

FOR RENT—One large sunny room, nicely furnished and with stove, suitable for man and wife or a single gentleman, near the business center of town. Inquire at this office. f18w

FOR RENT — Five room furnished house. Furniture all new; for sale, 112 First street. F18w1

FOR RENT—Three six-room houses for rent. Unfurnished. Inquire of Geo. Wedekind, Mill st. J23m1

FOR RENT—140 acre ranch, 15 miles east of Reno. Fine vegetable land. Individual ditch of free water will rent on shares or for cash rent. For further particulars inquire or address P. A. McCarran, Reno, Nevada. D19tf

FOR SALE

FOR SALE—A house in Virginia, 50 by 25 feet, nineteen rooms, furnished throughout, finest kind of carpets and bedroom sets, double studded and weatherboards on all sides. Not hard finished and finest kind of lumber. Price $450. Address R. H. Bone, Virginia, Nevada. S24tf

LOST.

$10 REWARD—Above amount will be paid for return to Farmers' & Merchants' Bank, of pass bood from above named bank, bearing name J. C. Warren and containing two vouchers drawn by Alabama Steel & Wire Co., favor J. C. Warren. Payment on vouchers stopped. F17w

MISCELLANEOUS.

FIRST CLASS NURSES — Furnished by the Nevada Sanitarium, 619 Ralston street. Phone Brown 451. J15m

BLACKSMITHING—Having opened a shop at 11 Plaza street, we are prepared to do general blacksmithing and wagonwork. Will trade new work for old. Trade or buy junk. Ample stable room for customers. Work solicited. J. M. Gibson & C. J14tf

WANTED—A capable girl or woman who understands second work in a house. No cooking or washing required. References are desired. Good wages paid. Apply at 113 Mill street or address P. O. Box 503. f20w

DR. HAMILTON — Still continues to cure rupture radically by hypodermic injection. Call or send for testimonials of home cures. Office over Co.-Op store, Virginia st. F14tf

DR. ELIZA A. INGALLS—Confinement and diseases of women and children. Superfluous hair, warts, moles and other facial blemishes removed by electrolysis. Over Co-Op store, Virginia street. Phone Green 181. S16tf

PIANO TUNING AND REPAIRING—For fine tuning and repairing, leave orders at Brookins. Phone Black 283. All orders will receive prompt attention. Charges moderate and work guaranteed. Chas. H. Keil. F4m1

VALENTINE SOCIAL—To be given by the Epworth League at the Methodist church, Friday evening, February 13th. Program and refreshments. Admission 10c. Everybody invited. F10td

ADVERTISING DISTRIBUTOR—Bills samples, etc., distributed, signs tacked up all over Washoe county, Carson, Truckee and Wadsworth. Rates reasonable. Geo. H. Hadlow, Advertising Distributor. Journal office, Reno, Nevada. F3tf

EXPRESS—All kinds of light hauling for quick delivery promptly attended to. Call up People's Express, Phone Black 121. Stand at Washoe County Bank corner. O2tf

MISCELLANEOUS

FINE SILKS—Dry goods, ladies and children's underwear, etc., and ladies wearing apparel of all kinds made to order. Kuong Chung Co., 209 Center street. J15tf

PIANO, GUITAR AND MANDOLIN Special attention given to technics, expression and the study of classical music. Rates given to guitar and mandolin clubs; use of instruments. Attention given to practice.
MRS. M. E. ROSSEAU,
tf No. 1 Fifth st.

THE CABINET
15 Commercial Row
WINES, LIQUORS & CIGARS
Oscar Pepper Straight
BERK & TEITJEN
PROPRIETORS

Wood and Lumber

At the N-C. & O. yard, Corner Peavine and Fourth Streets, Reno, sawed and split wood and lumber.

The Wells Estate Co
S. H. WHELER, Manager.

Phone Black 274—Wood office.
Phone Brown 284—Real Estate office.

Card to the Public from Arcade Champion Bootblack...

I again thank my friends and the public for their last year's patronage, and sincerely wish them, one and all, a happy New Year. You will still find me at the Old Stand, and during rough and cold weather will have a stand inside the Arcade Hotel, where you can get the best shine in Reno, and be comfortable at the same time. Daily papers and periodicals on file as usual, and information of all kinds cheerfully given to strangers. Open until 9 p. m.

WM. W. TRIES, Proprietor.

New Rubber Tire Hearse
OPERA HOUSE STABLES,
STEVE CURRIE, Proprietor

Sale of Trimmed Hats

We wish to close out the entire stock of millinery and trimmed hats formerly owned by Miss Motley, also stock and fixtures for sale as a whole.
Trimmed hats that were $10 and $12 now selling from $1 to $5.
This is a genuine sale and no reasonable offer will be refused
208 VIRGINIA STREET

The Cabinet Chop House
FIRST-CLASS
Meals and Short Orders.
Regular 15c lunch 11 to 2 o'clock.
Wm. Bideiman Proprietor.

Golden Eagle Hotel....

Sets the best 25c meal in town. All the delicacies of the Season. A daily change is made in the Menu.

W. J. Gill, Prop,
Sierra Street, Reno.

NEWSPAPERARCHIVE®

NEVADA MEAT COMPANY,

SLAUGHTERERS OF CATTLE, SHEEP and HOGS

Manufacturers of High Grade Sausages

HAMS AND BACON SMOKED IN RENO IN NEW AND MODERN SMOKE-HOUSES.

Headquarters for Fresh Eggs

COR. ALAMEDA & FOURTH STREETS, RENO, NEVADA
Telephone Main 253.

Cheap Colonist Rates

From eastern points to California, via

The Southern Pacific Co.

The Southern Pacific Co. will put in effect

Second Class Colonist Rates from February 15 to June 15, 1903

From Missouri river points	$25.00
From St. Louis and New Orleans	$30.00
From Chicago	$33.00
From Louisville, Ky.	$38.00
From Cincinnati, Ohio	$39.00
From Pittsburg, Pa.	$42.00
From New York	$50.00

Five days stop over en route will be allowed on these tickets at Elko, Winnemucca, Lovelock and Reno in Nevada

Persons wishing to bring their friends from the East can purchase prepaid orders at any S. P. Co. Office

For further particular write to or call at

Southern Pacific Ticket Office
RENO, NEVADA

Werner's Hair Tonic!

CURES DANDRUFF,
PRESERVES and
INVIGORATES the HAIR

50 CENTS A BOTTLE

At all Druggists.

ABUSES OF GOOD MATERIAL is often seen in the work of poor plumbers, but often there is the fatal combination of inferior material and inferior workmanship.

Yet at ordinary prices quite the opposit can be secured.

We do high class

PLUMBING WORK

at rates that delight the householder yet are high enough to yield us a fair profit.

Hamp & Simas

Masonic Building, Reno, Nevada

"The Crystal"

H. J THYES, Proprietor

HOT SCOTCH
TOM and JERRY
OYSTER COCKTAILS
CLAM JUICE

All hot drinks a specialty. The best in the city.

Old Crow and Hermitage Whiskies

8 Second Street, Reno
Phone 261 Black

Cyrus Noble whiskey

When I started in Reno I made it a point to handle over my bar the best whiskey money could buy. I handle it yet. It's the world famous Cyrus Noble. Come over and see for yourself.

Charles Dreyer.
"The Obrew"

Sewing Machine Bargains...

The latest and best in America, high grade, speedy, noiseless and durable. Rotary, vibrating lock-stitch and chain stitch. Bargains all! Old machines taken in exchange at their full value.
Also good machines for rent or sale. Skilled repairs and readjustment of all kinds and styles.
Machine supplies and parts furnished for all. Ware room and office at 29 East Second street, Clough & Crosby block.

EDWIN FOWLER, Manager
Phone 94 Black.

Reno Cold Storage Plant Now Complete

Perfect facilities for the Storage of.....

EGGS, BUTTER, CHEESE, POULTRY, BEER, Etc.

Reasonable rates per Month or Season . . .

Nevada Power, Light & Water Co.
Office: Virginia and Second Sts.

N. Davis

MERCHANT TAILOR

Ladies' and gents' suits made to order. Will only cost you $1 per week.
McCormicy Building, First Floor
RENO, NEVADA

Watch, Clock and Jewelry Repairing

Clocks called for and delivered to any part of the City. Phone 205 Black
Also a fine line of
WATCHES
CLOCKS
SILVERWARE
NOVELTIES
Our Motto "The Lowest Prices"
JEWELERS
ENGRAVERS
OPTICIANS

The Reno Jewelry Co.
NO. 10 SECOND STREET

In and About Nevada

General State and Mining News from All Sources

STATE NEWS OF INTEREST

What the People Outside of Reno Are Doing

John Lawson, an old miner and prospector of this section, died in Silver City Saturday evening. He had been troubled with asthma for some time and a few days ago was taken down with an attack of pneumonia, which resulted in his death. He has resided in Silver City for many years, and was aged about 65 years. — Virginia Chronicle.

Miss Maggie Minnock and Jerome J. Quinlan were united in matrimony at St. Mary's church, at Virginia City, yesterday afternoon. Rev. Father Tubman performed the marriage ceremony. Miss Mary McCarthy acted as bridesmaid and Fred J. Cavanaugh was best man.

A pretty wedding took place at the bride's residence in Gold Hill yesterday afternoon, when Miss Bessie Carrol and Edward Gladding were made man and wife. The marriage knot was tied by Rev. Father O'Donnell.

Miss Minnie Quinn of this city was married to Thos. Griffin about noon yesterday. The wedding took place at St. Mary's church Rev. Father Tubman performing the ceremony. Miss Maggie Carrol was bridesmaid and Patrick Quinn acted the part of best man. The bride is one of the belles of the Comstock and a favorite in local society. The groom is a prominent mining man of Tonopah and has many friends in this city, as well as in Nye county. May the wheels of matrimony ever continue to revolve in the one whirl of bliss and happiness is the wish of the numerous friends of the newly married couple.—Virginia Chronicle.

A Pointer!

Right now is the time to secure a good second-hand bicycle cheap. Also to have your wheels enamelled with baked enamel, any color, just like factory work. Prices reasonable. Any kind of bike repair work done, also cleaning. Satisfaction guaranteed.

We have just received a full line of 1903 Racycles, also all other makes of bicycles, sundries, tires, etc. Repairing by mechanics. Wheels called for and delivered for any repairs. Phone Green 183. Nevada Cycle & Mfg. Co., 18 West Second street.

Prompt attention and quick shipment given to all out of town orders.
F20tf

Stunning Reducton Sale

A stunning reduction will be made on all winter millinery. Ladies out shopping will do well to call and see for themselves the tremendous cut we have made in prices. This sale will continue for the next thirty days. Early callers will have the choice, as everything must go to make room for spring stock.

MAUD E. GILL,
F19t3 103 Second st.

NEARLY FORFEITS HIS LIFE

A runaway almost ending fatally, started a horrible ulcer on the leg of J. B. Orner, Franklin Grove, Ill. For four years it defied all doctors and all remedies. But Bucklin's Arnica Salve had no trouble to cure him. Equally good for burns, Bruises, Skin Eruptions and Piles. 25c at S. J. Hodgkinsons Drug Store.

MYSTERIOUS CIRCUMSTANCES

One was pale and sallow and the other fresh and rosy. Whence the difference? She who is blushing with health uses Dr. King's New Life Pills to maintain it. By gently arousing the lazy organs they compel good digestion and head off constipation. Try them. Only 25c at S. J. Hodgkinson's Druggist.

Old Jewelry Repaired to Look New

Dig up all your old jewelry and take it to Golden's Jewelry Store, where we will make it into any style possible to please you. Prices the lowest and work the best. tf

Horse to Let

A gentle driving horse will be let out for its keeping, but not for sale. Inquire at the corner of Lander and St. Lawrence streets. F12w

Try a sample of our sausage, (no packing house products) liver pudding blood pudding, tongue blood pudding head cheese, etc. Reno Meat Company. tf

G. M. Belo & Co. make the best tamales in town, 111 Virginia st.

MINING NEWS OF INTEREST

Gathered from Doings of the Camps Hereabout

Work on the Tonopah Chief is progressing favorably, and has reached a depth of seventy feet in the main double compartment shaft. The formation being penetrated is the lode porphyry characteristic of the district and it carries values running from $5 to $20. The company has just ordered a hoisting plant and expects to have it in operation early in April. The Tonopah Chief is situated just south of the Halifax company's property, a little over a mile east of Tonopah, and there is every reason to believe that sooner or later it will strike ore in paying quantities. Five claims comprise the group.

Articles of incorporation of the Florence Extension Mining company are being prepared for record, and as soon as they are filed the company will begin work on a group of seven claims they own in Liberty district, twenty-five miles north of Tonopah. The property adjoins the group recently purchased by the Cramps of Philadelphia, and through it pass some of the ledges from which millions were taken in the old silver days. On the company's claims the assessment work has been done and several cuts run showing one of the ledges to be seventeen feet wide and it carries values in gold, silver, copper and lead. Among the incorporators of the new company are Thomas Fleming, William Tamblyn, Roger Doughgerty and F. H. Maxwell, well known citizens of Tonopah.

The main shaft of the North Star company was down 640 feet Wednesday, and the indications at that depth favor the cutting of a ledge at almost any time. The bottom of the shaft is about on a level with the ledges recently opened up in the Montana-Tonopah, and it is one of these that it is expected to cut. The 54 h. p. gasoline hoist which the company ordered from San Francisco some weeks ago is now on the way and is looked for in town almost any day. The North Star company, since it began work, about a year ago, has expended $54,000 in development and machinery, and the reward which is promised its organizers will be no more than a fitting compensation for the nerve and faith they have displayed.

Word this week from the Paymaster group of mines at Lone mountain is to the effect that rich ore is being extracted from the south drift of the main shaft. Nearly enough has been taken out to make a carload, and when this amount has been secured a shipment will be made to the smelter.

Inclement weather has delayed the arrival of the hoisting plant for the Tonopah City Mining company, but the machinery is confidently looked for before the end of the month. Sinking in the main shaft will be proceeded with diligently on its arrival and erection.

Don't dig up your frozen water pipes. See Savage, the plumber. He can fix them al right with his new appliances.
F20tf

Button Button Who's Got The Button

You need 'em in your Biziness

DANN is the Button Man

Reno Photo Button Manfg. Co., Riverside Studio, F. P. Dann, Mgr., 202 Virginia St., Reno, Nev.

MINING and SCIENTIFIC PRESS
FORTY-THIRD YEAR.

48 Pages : Weekly : Illustrated.

INDISPENSABLE TO MINING MEN.

$3 PER YEAR, POSTPAID.
SEND FOR SAMPLE COPY.

MINING and Scientific PRESS
320 MARKET ST., SAN FRANCISCO, CAL.

The Palace DRY GOODS and CARPET HOUSE.

Special This Week

We will place on sale at greatly reduced prices 35 ladies' tailor-made suits in black, tan, grey and brown in sizes 32 to 40. These suits are made of Zibeline, Cheviot, Broad cloth etc., come and see them.

Eiderdown

The very thing for this cold weather. Fancy stripes. soft and heavy, suitable for sacques and waists and wrappers reduced from 75c to 50 cents per yard.

29 inches wide plain and ripple eiderdown in all colors reduced from 50c and 40c to 35c per yard

36 inch wide plain eiderdown in all colors, reduced from 75c to 50 cents per yard

The Palace Dry Goods House

Groceries, Fruits, Vegetables and Fish....

A large up-to-date stock of the finest and freshest goods the market affords. Orders by telephone will be carefully filled and promptly delivered.

129 Virginia Street
Phones: Black 251, Res. Red 285

H. A. SMITH, The Grocer

Nelson & Peterson

Have moved into their new store and will carry an entire new line of Fancy and Staple Groceries and General Merchandise.

315 Virginia Street
RENO, NEVADA Phone 381 Red

QUICK DELIVERY

Choicest of Groceries

Fruits and Vegetables in Season.
Fresh Fish every Friday morning

FERGUSON & CUNNINGHAM
Masonic Bld'g., Com. Row

PHONE GREEN 214

Truckee and Reno Meat Markets

RENO MEAT COMPANY

Wholesale and Retail Dealers in
BEEF, PORK AND MUTTON, SAUSAGE, ETC.

STEAM SAUSAGE FACTORY
GROUND BONES

Reno Market Phone, Red 192
Truckee Market Phone, Black 202 P. O. Box 488

Reno Co-Op. Store...

We are still doing business at the old stand. A trial order will convince you that it is the best and cheapest store in town to trade at. Good groceries fruit and vegetables always on hand.

RENO ROCHDALE STORE, Virginia Street
TELEPHONE MAIN 101.

Tonopah

Stocks, Mines and Investments

Reliable information furnished on standing and merits of Tonopah mining properties. We are in a position to buy or sell Tonopah stocks at the lowest market prices. Being pioneers of the camp and thoroughly acquainted with all meritorious properties, we solicit correspondence.

A. J. Condon & Co., Brokers
Members Tonopah Stock Exchange Tonopah, Nevada

References: Agency State Bank and Trust Co, Tonopah Nev Washoe County Bank, Reno

NewspaperARCHIVE®
NewspaperARCHIVE®